



FLOOR PLANS OF RESIDENTIAL PROPERTIES IN THE PHASE 期數的住宅物業的樓面平面圖

LEGEND FOR FLOOR PLAN 平面圖圖例

A/C = Air-conditioner = 冷氣機

A/C PLATFORM = Air-conditioner Platform = 冷氣機平台

A/C PLATFORM (FOR LIFT LOBBY) = Air-conditioner Platform (For Lift Lobby) = 冷氣機平台 (升降機大堂)

ARCH. FEATURE AT 32/F ONLY = Architectural Feature at 32/F only = 建築裝飾只位於32樓

ARCH. FEATURE AT 43/F ONLY = Architectural Feature at 43/F only = 建築裝飾只位於43樓

BAL = Balcony = 露台

BATH = Bathroom = 浴室

BR1 = Bedroom 1 = 睡房 1

BR2 = Bedroom 2 = 睡房 2

BR3 = Bedroom 3 = 睡房 3

BR4 = Bedroom 4 = 睡房 4

BR5 = Bedroom 5 = 睡房 5

B.W. = Bay Window = 窗台

CANOPY = 簷篷

(COMMON AREA) F.R. = (Common Area) Flat Roof = (公用地方) 平台

(COMMON) FLAT ROOF = (公共) 平台

(COMMON) F.R. = (Common) Flat Roof = (公共) 平台

CONC PLINTH = Concrete Plinth = 混凝土基座

DIN = Dining Room = 飯廳

DN = Down = 落

DOG HOUSE = 室外管道房

DOGHOUSE FOR M/E MAINTENANCE = Dog House for Mechanical & Electrical Maintenance = 室外管道房

ELV RM./ ELV = Extra Low Voltage Room = 特低電壓房

EMR = Electric Meter Room = 電錶房

FAMILY RM. = Family Room = 家庭廳

FLAT ROOF AT 30/F ONLY = 平台只位於30樓

FLAT ROOF (COMMON AREA) (WITH DRAINAGE PIPE, AIR CONDITIONING OUTDOOR UNITS)

= 平台 (公用地方) (裝置去水喉管, 室外冷氣機)

F.R. (COMMON AREA)/ FLAT ROOF (COMMON AREA) = Flat Roof (Common Area) = 平台 (公用地方)

F.R./ FLAT ROOF = Flat Roof = 平台

HR = Hose Reel = 消防喉轆

HR AT H/L = Hose Reel at High Level = 消防喉轆設於高位

INACC F.R. = Inaccessible Flat Roof = 無法進入的平台

KIT/ KIT. = Kitchen = 廚房

LIFT = 升降機

LIFT LOBBY = 升降機大堂

LIFT SHAFT = 升降機槽

LIV/ LIV. = Living Room = 客廳

LMR = Lift Motor Room = 升降機機房

MBR = Master Bedroom = 主人睡房

FLOOR PLANS OF RESIDENTIAL PROPERTIES IN THE PHASE 期數的住宅物業的樓面平面圖

P.D./P.D = Pipe Duct = 管道槽

PLANTER = 花槽

POOL = 泳池

POOL DECK = 池畔

PUMP ROOM = 泵房

REFUSE RM. = Refuse Storage and Material Recovery Room = 垃圾及物料回收室

SERV. LIFT = Service Lift = 載貨用升降機

SERV. LIFT SHAFT = Service Lift Shaft = 載貨用升降機槽

STAIR ROOF = 樓梯頂

STORE/ STO/ STO./ ST. = Store Room = 儲物室

T. = Toilet = 洗手間

U.P./ U.P = Utility Platform = 工作平台

UP = 上

UPPER PART OF STAIRCASE = 樓梯頂部

WMC/ WMC. = Water Meter Cabinet = 水錶櫃

(WITH DRAINAGE PIPE, AIR CONDITIONING OUTDOOR UNITS) = (裝置去水喉管, 室外冷氣機)

Remarks:

1. There may be architectural features on external walls of some of the floors.
2. Common pipes exposed and/ or enclosed in cladding are located at/ adjacent to balcony and/ or flat roof and/ or utility platform and/ or external wall of some residential units and/ or air-conditioning platform of the Phase.
3. There are sunken slabs and/ or ceiling bulkheads at living rooms, dining rooms, bedrooms, corridors, bathrooms, store rooms, toilets and kitchens of some residential units for the air-conditioning system and/ or M&E services. There are exposed pipes/ ductings for air-conditioning system and/ or M&E services within some store rooms.
4. Balconies and utility platforms are non-enclosed areas.

附註:

1. 部份樓層外牆範圍設有建築裝飾。
2. 部份住宅單位的露台及/或平台及/或工作平台及/或外牆及/或期數的冷氣機平台設有外露及/或外牆裝飾板內藏之公用喉管。
3. 部份住宅單位客廳、飯廳、睡房、走廊、浴室、儲物室、洗手間及廚房天花有跌級樓板及/或假天花用以裝置冷氣喉管及/或其他機電設備。部份儲物室內設有冷氣及/或機電設備之外露喉管/管道。
4. 露台及工作平台為不可封閉的地方。

FLOOR PLANS OF RESIDENTIAL PROPERTIES IN THE PHASE

期數的住宅物業的樓面平面圖

TOWER T-1 (第T-1座)

1. The floor-to-floor height of each residential property on 5/F is 3.300M.
2. The thickness of the floor slabs (excluding plaster) of each residential property on 5/F is 125mm, 150mm, 200mm and 235mm.
3. The internal areas of the residential properties on the upper floors will generally be slightly larger than those on the lower floors because of the reducing thickness of the structural walls on the upper floors.

(Note: This statement required in Section 10(2)(e) in Part 1 of Schedule 1 of the Residential Properties (First-hand Sales) Ordinance (Cap.621) is not applicable to the floor(s) shown in this plan)

Remarks:

1. The dimensions of floor plans are all in millimeter.
2. Please refer to Pages AL001 to AL002 of this sales brochure for remarks, terms and abbreviations shown in this floor plan.

1. 5樓每個住宅物業的層與層之間的高度為3.300米。
2. 5樓每個住宅物業的樓板(不包括灰泥)的厚度為125毫米, 150毫米, 200毫米及235毫米。
3. 因住宅物業的較高樓層的結構牆的厚度遞減, 較高樓層的內部面積, 一般比較低樓層的內部面積稍大。
(註: 此根據第621章《一手住宅物業銷售條例》附表1第1部第10(2)(e)條所規定的陳述並不適用於此平面圖所示之層數。)

備註:

1. 平面圖之尺規所列數字以毫米標示。
2. 樓面平面圖中顯示之附註、名詞及簡稱請參閱本售樓說明書第AL001至AL002頁。



5/F FLOOR PLAN
5樓樓面平面圖

SCALE 比例尺: 0M(米) 2M(米) 4M(米)

TOWER T-1
(第T-1座)

1. The floor-to-floor height of each residential property on 6/F-12/F, 15/F-23/F, 25/F-29/F is 3.300M.
2. The thickness of the floor slabs (excluding plaster) of each residential property on 6/F-12/F, 15/F-23/F, 25/F-29/F is 125mm, 150mm, 200mm and 235mm.
3. The internal areas of the residential properties on the upper floors will generally be slightly larger than those on the lower floors because of the reducing thickness of the structural walls on the upper floors.
(Note: This statement required in Section 10(2)(e) in Part 1 of Schedule 1 of the Residential Properties (First-hand Sales) Ordinance (Cap.621) is not applicable to the floor(s) shown in this plan)

Remarks:

1. The dimensions of floor plans are all in millimeter.
2. Please refer to Pages AL001 to AL002 of this sales brochure for remarks, terms and abbreviations shown in this floor plan.
3. 6樓至12樓, 15樓至23樓, 25樓至29樓每個住宅物業的層與層之間的高度為3.300米。
6樓至12樓, 15樓至23樓, 25樓至29樓每個住宅物業的樓板(不包括灰泥)的厚度為125毫米, 150毫米, 200毫米及235毫米。
3. 因住宅物業的較高樓層的結構牆的厚度遞減, 較高樓層的內部面積, 一般比較低樓層的內部面積稍大。
(註:此根據第621章《一手住宅物業銷售條例》附表1第1部第10(2)(e)條所規定的陳述並不適用於此平面圖所示之層數。)

備註:

1. 平面圖之尺規所列數字以毫米標示。
2. 樓面平面圖中顯示之附註、名詞及簡稱請參閱本售樓說明書第AL001至AL002頁。



6/F-12/F, 15/F-23/F, 25/F-29/F FLOOR PLAN
6樓至12樓, 15樓至23樓, 25樓至29樓樓面平面圖

TOWER T-1
(第T-1座)

1. The floor-to-floor height of each residential property on 31/F is 3.500M.
2. The thickness of the floor slabs (excluding plaster) of each residential property on 31/F is 125mm, 150mm, 225mm and 235mm.
3. The internal areas of the residential properties on the upper floors will generally be slightly larger than those on the lower floors because of the reducing thickness of the structural walls on the upper floors.

Remarks:

1. The dimensions of floor plans are all in millimeter.
2. Please refer to Pages AL001 to AL002 of this sales brochure for remarks, terms and abbreviations shown in this floor plan.

1. 31樓每個住宅物業的層與層之間的高度為3.500米。
2. 31樓每個住宅物業的樓板(不包括灰泥)的厚度為125毫米, 150毫米, 225毫米及235毫米。
3. 因住宅物業的較高樓層的結構牆的厚度遞減, 較高樓層的內部面積, 一般比較低樓層的內部面積稍大。

備註:

1. 平面圖之尺規所列數字以毫米標示。
2. 樓面平面圖中顯示之附註、名詞及簡稱請參閱本售樓說明書第AL001至AL002頁。



SCALE 比例尺: 0M(米) 2M(米) 4M(米)

31/F FLOOR PLAN
31樓樓面平面圖

FLOOR PLANS OF RESIDENTIAL PROPERTIES IN THE PHASE

期數的住宅物業的樓面平面圖

TOWER T-1 (第T-1座)

1. The floor-to-floor height of each residential property on 32/F-33/F, 35/F-37/F is 3.500M.
2. The thickness of the floor slabs (excluding plaster) of each residential property on 32/F-33/F, 35/F-37/F is 125mm, 150mm, 225mm and 235mm.
3. The internal areas of the residential properties on the upper floors will generally be slightly larger than those on the lower floors because of the reducing thickness of the structural walls on the upper floors.

Remarks:

1. The dimensions of floor plans are all in millimeter.
2. Please refer to Pages AL001 to AL002 of this sales brochure for remarks, terms and abbreviations shown in this floor plan.

1. 32樓至33樓, 35樓至37樓每個住宅物業的層與層之間的高度為3.500米。
2. 32樓至33樓, 35樓至37樓每個住宅物業的樓板(不包括灰泥)的厚度為125毫米, 150毫米, 225毫米及235毫米。
3. 因住宅物業的較高樓層的結構牆的厚度遞減, 較高樓層的內部面積, 一般比較低樓層的內部面積稍大。

備註:

1. 平面圖之尺規所列數字以毫米標示。
2. 樓面平面圖中顯示之附註、名詞及簡稱請參閱本售樓說明書第AL001至AL002頁。



SCALE 比例尺: 0M(米) 2M(米) 4M(米)

32/F-33/F, 35/F-37/F FLOOR PLAN
32樓至33樓, 35樓至37樓樓面平面圖

TOWER T-1
(第T-1座)

1. The floor-to-floor height of each residential property on 38/F-43/F is 3.500M.
2. The thickness of the floor slabs (excluding plaster) of each residential property on 38/F-43/F is 125mm, 150mm, 225mm and 235mm.
3. The internal areas of the residential properties on the upper floors will generally be slightly larger than those on the lower floors because of the reducing thickness of the structural walls on the upper floors.

Remarks:

1. The dimensions of floor plans are all in millimeter.
2. Please refer to Pages AL001 to AL002 of this sales brochure for remarks, terms and abbreviations shown in this floor plan.

1. 38樓至43樓每個住宅物業的層與層之間的高度為3.500米。
2. 38樓至43樓每個住宅物業的樓板(不包括灰泥)的厚度為125毫米, 150毫米, 225毫米及235毫米。
3. 因住宅物業的較高樓層的結構牆的厚度遞減, 較高樓層的內部面積, 一般比較低樓層的內部面積稍大。

備註:

1. 平面圖之尺規所列數字以毫米標示。
2. 樓面平面圖中顯示之附註、名詞及簡稱請參閱本售樓說明書第AL001至AL002頁。



SCALE 比例尺: 0M(米) 2M(米) 4M(米)

38/F-43/F FLOOR PLAN
38樓至43樓樓面平面圖

FLOOR PLANS OF RESIDENTIAL PROPERTIES IN THE PHASE

期數的住宅物業的樓面平面圖

TOWER T-1 (第T-1座)

1. The floor-to-floor height of each residential property on 45/F is 3.700M.
 2. The thickness of the floor slabs (excluding plaster) of each residential property on 45/F is 150mm, 235mm and 350mm.
 3. The internal areas of the residential properties on the upper floors will generally be slightly larger than those on the lower floors because of the reducing thickness of the structural walls on the upper floors.
- (Note: This statement required in Section 10(2)(e) in Part 1 of Schedule 1 of the Residential Properties (First-hand Sales) Ordinance (Cap.621) is not applicable to the floor(s) shown in this plan)

Remarks:

1. The dimensions of floor plans are all in millimeter.
 2. Please refer to Pages AL001 to AL002 of this sales brochure for remarks, terms and abbreviations shown in this floor plan.
1. 45樓每個住宅物業的層與層之間的高度為3.700米。
 2. 45樓每個住宅物業的樓板(不包括灰泥)的厚度為150毫米, 235毫米及350毫米。
 3. 因住宅物業的較高樓層的結構牆的厚度遞減, 較高樓層的內部面積, 一般比較低樓層的內部面積稍大。
(註:此根據第621章《一手住宅物業銷售條例》附表1第1部第10(2)(e)條所規定的陳述並不適用於此平面圖所示之層數。)

備註:

1. 平面圖之尺規所列數字以毫米標示。
2. 樓面平面圖中顯示之附註、名詞及簡稱請參閱本售樓說明書第AL001至AL002頁。

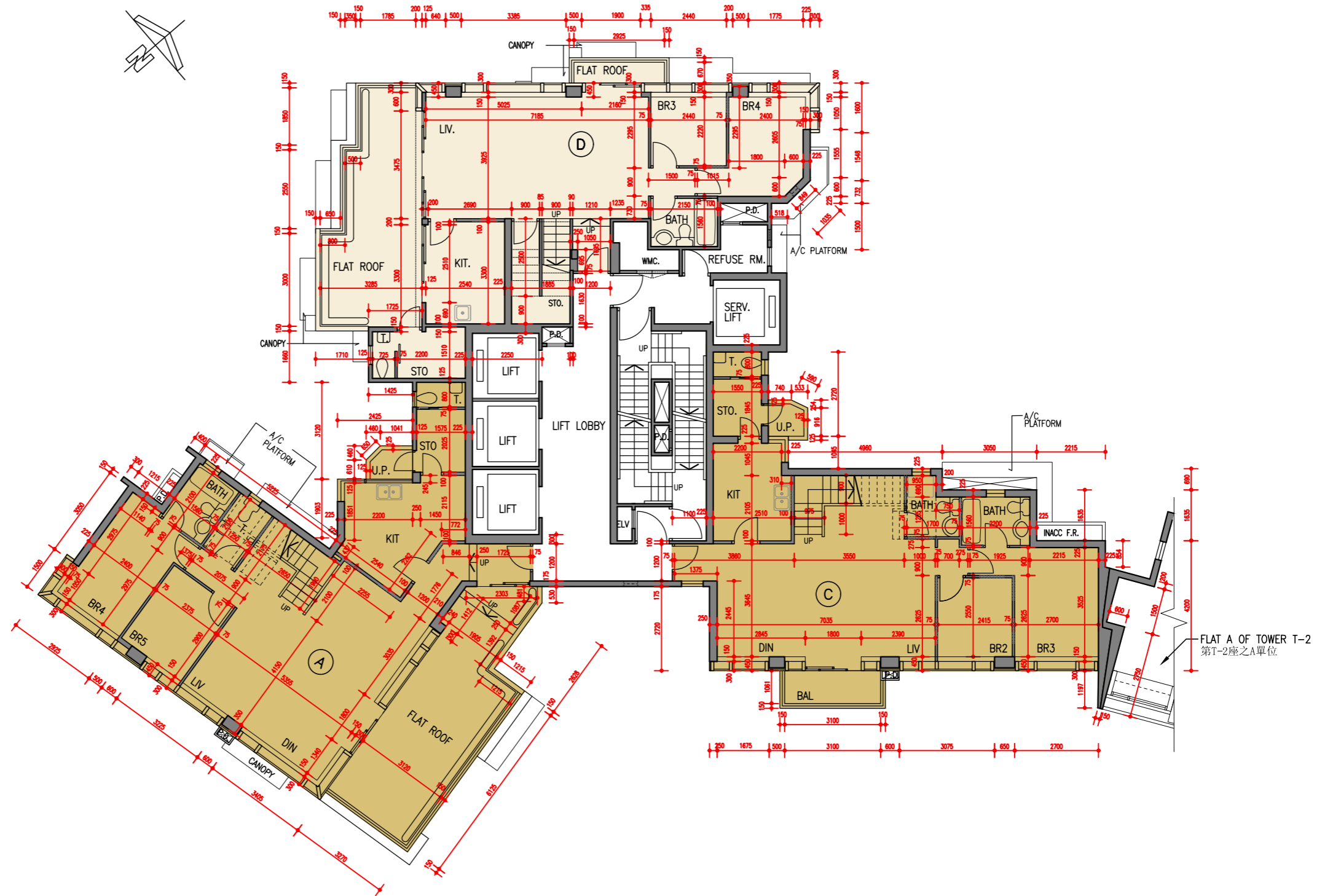

SCALE 比例尺: 0M(米) 2M(米) 4M(米)

45/F FLOOR PLAN
45樓樓面平面圖

TOWER T-1
(第T-1座)



1. The floor-to-floor height of each residential property on 46/F is 3.300M.
2. The thickness of the floor slabs (excluding plaster) of each residential property on 46/F is 150mm and 300mm.
3. The internal areas of the residential properties on the upper floors will generally be slightly larger than those on the lower floors because of the reducing thickness of the structural walls on the upper floors.
(Note: This statement required in Section 10(2)(e) in Part 1 of Schedule 1 of the Residential Properties (First-hand Sales) Ordinance (Cap.621) is not applicable to the floor(s) shown in this plan)

Remarks:

1. The dimensions of floor plans are all in millimeter.
2. Please refer to Pages AL001 to AL002 of this sales brochure for remarks, terms and abbreviations shown in this floor plan.

1. 46樓每個住宅物業的層與層之間的高度為3.300米。
2. 46樓每個住宅物業的樓板(不包括灰泥)的厚度為150毫米及300毫米。
3. 因住宅物業的較高樓層的結構牆的厚度遞減,較高樓層的內部面積,一般比較低樓層的內部面積稍大。
(註:此根據第621章《一手住宅物業銷售條例》附表1第1部第10(2)(e)條所規定的陳述並不適用於此平面圖所示之層數。)

備註:

1. 平面圖之尺規所列數字以毫米標示。
2. 樓面平面圖中顯示之附註、名詞及簡稱請參閱本售樓說明書第AL001至AL002頁。

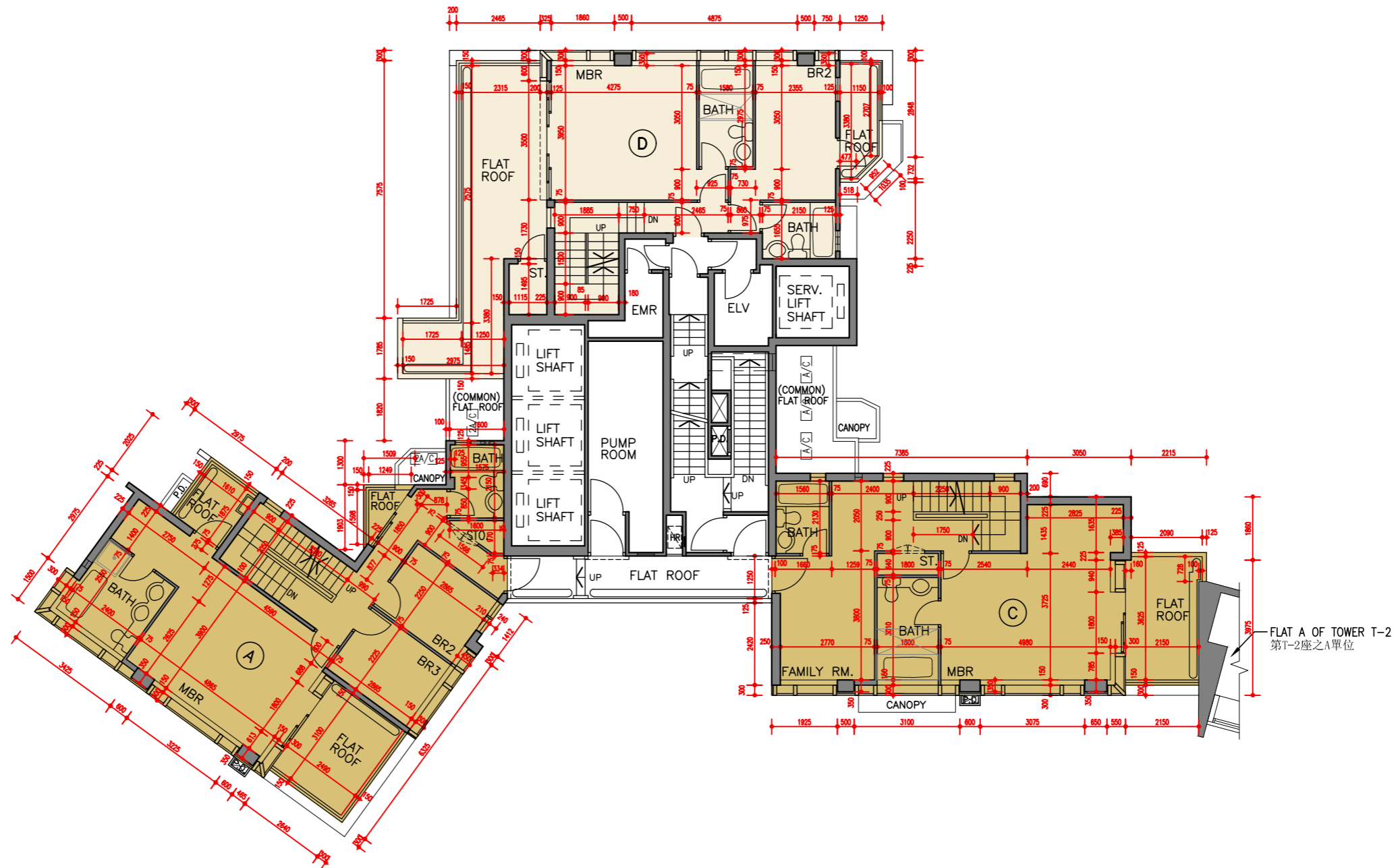

SCALE 比例尺: 0M(米) 2M(米) 4M(米)

46/F FLOOR PLAN
46樓樓面平面圖

TOWER T-1
(第T-1座)

1. The floor-to-floor height of each residential property on R/F: Not applicable.
2. The thickness of the floor slabs (excluding plaster) of each residential property on R/F: Not applicable.
3. The internal areas of the residential properties on the upper floors will generally be slightly larger than those on the lower floors because of the reducing thickness of the structural walls on the upper floors.
(Note: This statement required in Section 10(2)(e) in Part 1 of Schedule 1 of the Residential Properties (First-hand Sales) Ordinance (Cap.621) is not applicable to the floor(s) shown in this plan)

Remarks:

1. The dimensions of floor plans are all in millimeter.
2. Please refer to Pages AL001 to AL002 of this sales brochure for remarks, terms and abbreviations shown in this floor plan.

1. 天台每個住宅物業的層與層之間的高度：不適用。
2. 天台每個住宅物業的樓板（不包括灰泥）的厚度：不適用。
3. 因住宅物業的較高樓層的結構牆的厚度遞減，較高樓層的內部面積，一般比較低樓層的內部面積稍大。
(註：此根據第621章《一手住宅物業銷售條例》附表1第1部第10(2)(e)條所規定的陳述並不適用於此平面圖所示之層數。)

備註：

1. 平面圖之尺規所列數字以毫米標示。
2. 樓面平面圖中顯示之附註、名詞及簡稱請參閱本售樓說明書第AL001至AL002頁。

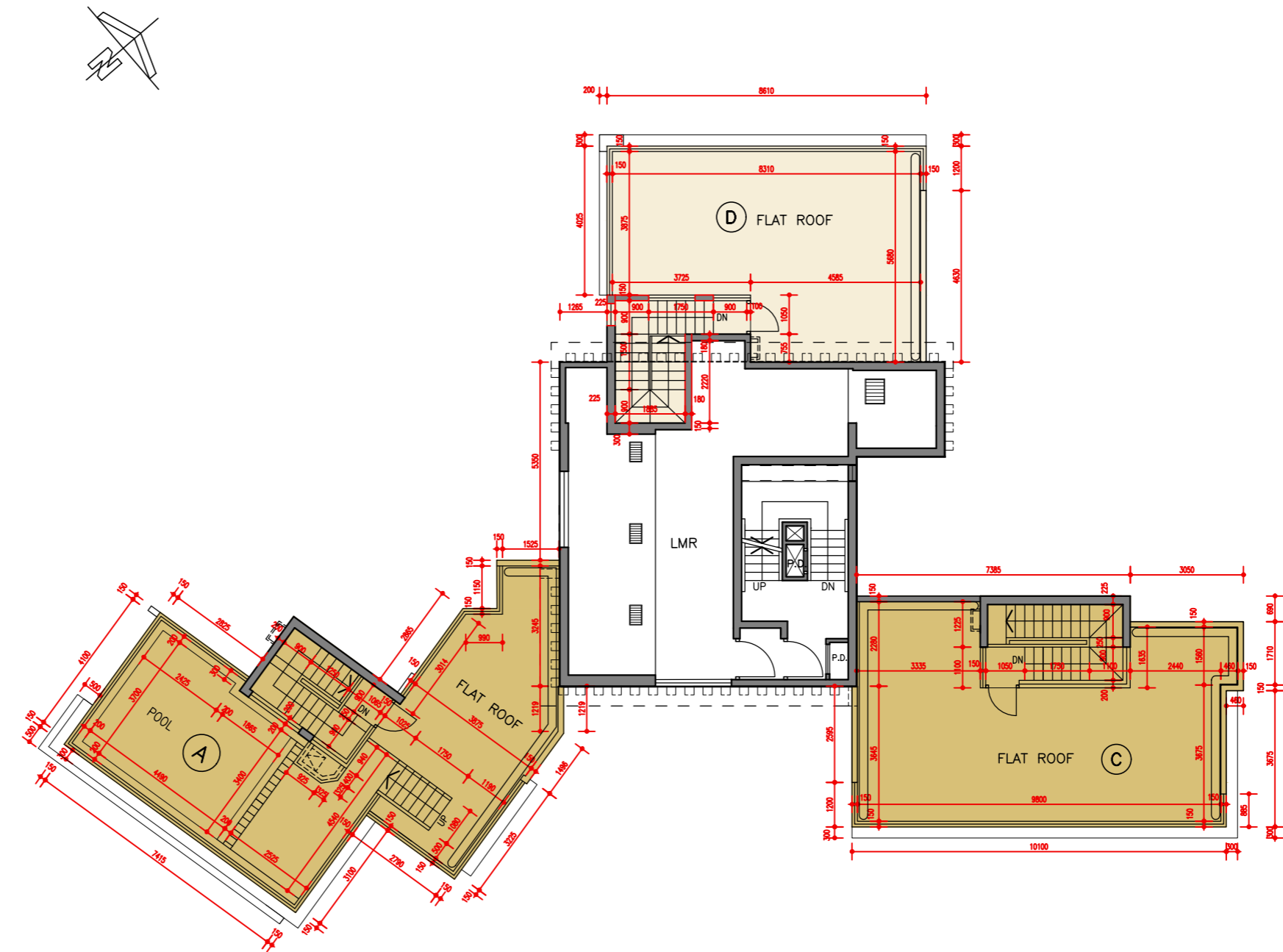

SCALE 比例尺：
0M(米) 2M(米) 4M(米)

R/F FLOOR PLAN
天台樓面平面圖

FLOOR PLANS OF RESIDENTIAL PROPERTIES IN THE PHASE

期數的住宅物業的樓面平面圖

TOWER T-2 (第T-2座)

1. The floor-to-floor height of each residential property on 5/F is 3.300M.
2. The thickness of the floor slabs (excluding plaster) of each residential property on 5/F is 125mm, 150mm, 180mm, 200mm and 235mm.
3. The internal areas of the residential properties on the upper floors will generally be slightly larger than those on the lower floors because of the reducing thickness of the structural walls on the upper floors.

(Note: This statement required in Section 10(2)(e) in Part 1 of Schedule 1 of the Residential Properties (First-hand Sales) Ordinance (Cap.621) is not applicable to the floor(s) shown in this plan)

Remarks:

1. The dimensions of floor plans are all in millimeter.
2. Please refer to Pages AL001 to AL002 of this sales brochure for remarks, terms and abbreviations shown in this floor plan.

1. 5樓每個住宅物業的層與層之間的高度為3.300米。
2. 5樓每個住宅物業的樓板(不包括灰泥)的厚度為125毫米, 150毫米, 180毫米, 200毫米及235毫米。
3. 因住宅物業的較高樓層的結構牆的厚度遞減, 較高樓層的內部面積, 一般比較低樓層的內部面積稍大。
(註: 此根據第621章《一手住宅物業銷售條例》附表1第1部第10(2)(e)條所規定的陳述並不適用於此平面圖所示之層數。)

備註:

1. 平面圖之尺規所列數字以毫米標示。
2. 樓面平面圖中顯示之附註、名詞及簡稱請參閱本售樓說明書第AL001至AL002頁。



FLOOR PLANS OF RESIDENTIAL PROPERTIES IN THE PHASE

期數的住宅物業的樓面平面圖

TOWER T-2 (第T-2座)

1. The floor-to-floor height of each residential property on 6/F-12/F, 15/F-23/F, 25/F-29/F is 3.300M.
2. The thickness of the floor slabs (excluding plaster) of each residential property on 6/F-12/F, 15/F-23/F, 25/F-29/F is 125mm, 150mm, 180mm, 200mm and 235mm.
3. The internal areas of the residential properties on the upper floors will generally be slightly larger than those on the lower floors because of the reducing thickness of the structural walls on the upper floors.
(Note: This statement required in Section 10(2)(e) in Part 1 of Schedule 1 of the Residential Properties (First-hand Sales) Ordinance (Cap.621) is not applicable to the floor(s) shown in this plan)

Remarks:

1. The dimensions of floor plans are all in millimeter.
 2. Please refer to Pages AL001 to AL002 of this sales brochure for remarks, terms and abbreviations shown in this floor plan.
1. 6樓至12樓, 15樓至23樓, 25樓至29樓每個住宅物業的層與層之間的高度為3.300米。
 2. 6樓至12樓, 15樓至23樓, 25樓至29樓每個住宅物業的樓板(不包括灰泥)的厚度為125毫米, 150毫米, 180毫米, 200毫米及235毫米。
 3. 因住宅物業的較高樓層的結構牆的厚度遞減, 較高樓層的內部面積, 一般比較低樓層的內部面積稍大。
(註:此根據第621章《一手住宅物業銷售條例》附表1第1部第10(2)(e)條所規定的陳述並不適用於此平面圖所示之層數。)

備註:

1. 平面圖之尺規所列數字以毫米標示。
2. 樓面平面圖中顯示之附註、名詞及簡稱請參閱本售樓說明書第AL001至AL002頁。



6/F-12/F, 15/F-23/F, 25/F-29/F FLOOR PLAN
6樓至12樓, 15樓至23樓, 25樓至29樓樓面平面圖

FLOOR PLANS OF RESIDENTIAL PROPERTIES IN THE PHASE

期數的住宅物業的樓面平面圖

TOWER T-2 (第T-2座)

1. The floor-to-floor height of each residential property on 31/F is 3.500M.
2. The thickness of the floor slabs (excluding plaster) of each residential property on 31/F is 125mm, 150mm, 180mm and 235mm.
3. The internal areas of the residential properties on the upper floors will generally be slightly larger than those on the lower floors because of the reducing thickness of the structural walls on the upper floors.
(Note: This statement required in Section 10(2)(e) in Part 1 of Schedule 1 of the Residential Properties (First-hand Sales) Ordinance (Cap.621) is not applicable to the floor(s) shown in this plan)

Remarks:

1. The dimensions of floor plans are all in millimeter.
2. Please refer to Pages AL001 to AL002 of this sales brochure for remarks, terms and abbreviations shown in this floor plan.

1. 31樓每個住宅物業的層與層之間的高度為3.500米。
2. 31樓每個住宅物業的樓板(不包括灰泥)的厚度為125毫米, 150毫米, 180毫米及235毫米。
3. 因住宅物業的較高樓層的結構牆的厚度遞減, 較高樓層的內部面積, 一般比較低樓層的內部面積稍大。
(註: 此根據第621章《一手住宅物業銷售條例》附表1第1部第10(2)(e)條所規定的陳述並不適用於此平面圖所示之層數。)

備註:

1. 平面圖之尺規所列數字以毫米標示。
2. 樓面平面圖中顯示之附註、名詞及簡稱請參閱本售樓說明書第AL001至AL002頁。

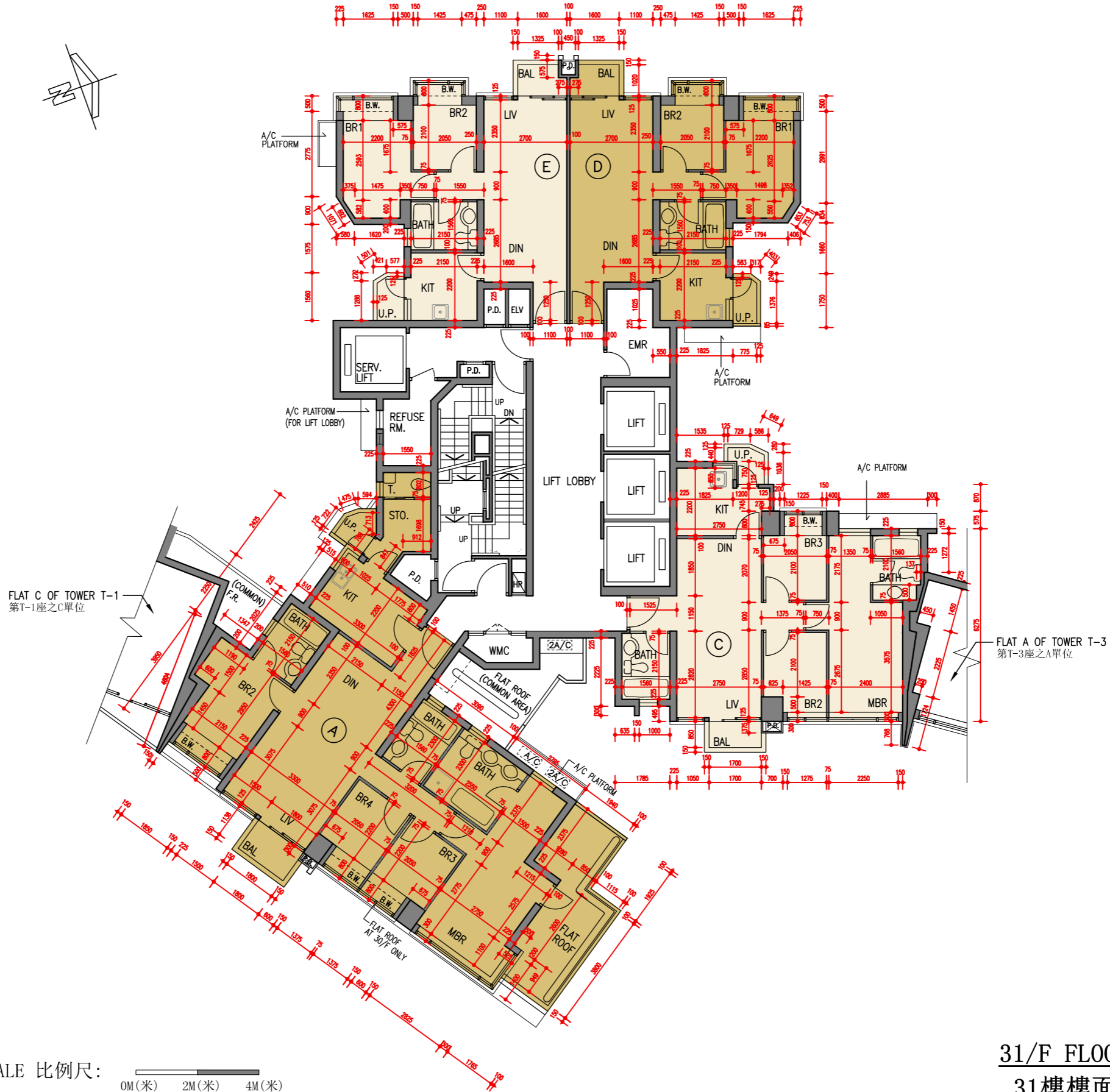
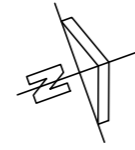

SCALE 比例尺: 0M(米) 2M(米) 4M(米)

31/F FLOOR PLAN
31樓樓面平面圖

TOWER T-2
(第T-2座)

1. The floor-to-floor height of each residential property on 32/F-33/F, 35/F-37/F is 3.500M.
2. The thickness of the floor slabs (excluding plaster) of each residential property on 32/F-33/F, 35/F-37/F is 125mm, 150mm, 180mm and 235mm.
3. The internal areas of the residential properties on the upper floors will generally be slightly larger than those on the lower floors because of the reducing thickness of the structural walls on the upper floors.

Remarks:

1. The dimensions of floor plans are all in millimeter.
2. Please refer to Pages AL001 to AL002 of this sales brochure for remarks, terms and abbreviations shown in this floor plan.

1. 32樓至33樓, 35樓至37樓每個住宅物業的層與層之間的高度為3.500米。
2. 32樓至33樓, 35樓至37樓每個住宅物業的樓板(不包括灰泥)的厚度為125毫米, 150毫米, 180毫米及235毫米。
3. 因住宅物業的較高樓層的結構牆的厚度遞減, 較高樓層的內部面積, 一般比較低樓層的內部面積稍大。

備註:

1. 平面圖之尺規所列數字以毫米標示。
2. 樓面平面圖中顯示之附註、名詞及簡稱請參閱本售樓說明書第AL001至AL002頁。

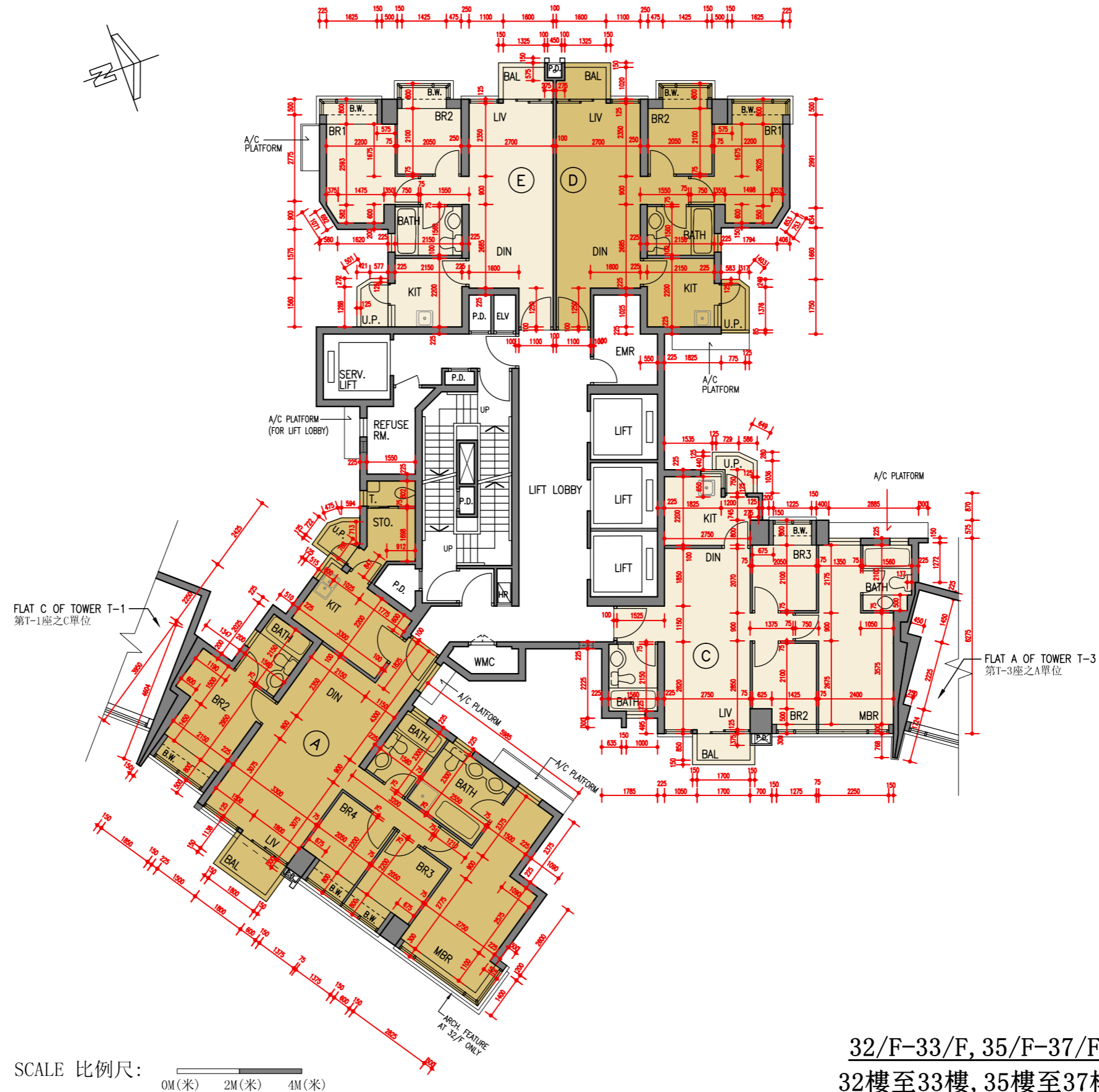

32/F-33/F, 35/F-37/F FLOOR PLAN
32樓至33樓, 35樓至37樓樓面平面圖

FLOOR PLANS OF RESIDENTIAL PROPERTIES IN THE PHASE

期數的住宅物業的樓面平面圖

TOWER T-2 (第T-2座)

1. The floor-to-floor height of each residential property on 38/F-43/F, 45/F is 3.500M.
2. The thickness of the floor slabs (excluding plaster) of each residential property on 38/F-43/F, 45/F is 125mm, 150mm, 180mm and 235mm.
3. The internal areas of the residential properties on the upper floors will generally be slightly larger than those on the lower floors because of the reducing thickness of the structural walls on the upper floors.

Remarks:

1. The dimensions of floor plans are all in millimeter.
2. Please refer to Pages AL001 to AL002 of this sales brochure for remarks, terms and abbreviations shown in this floor plan.

1. 38樓至43樓, 45樓每個住宅物業的層與層之間的高度為3.500米。
2. 38樓至43樓, 45樓每個住宅物業的樓板(不包括灰泥)的厚度為125毫米, 150毫米, 180毫米及235毫米。
3. 因住宅物業的較高樓層的結構牆的厚度遞減, 較高樓層的內部面積, 一般比較低樓層的內部面積稍大。

備註:

1. 平面圖之尺規所列數字以毫米標示。
2. 樓面平面圖中顯示之附註、名詞及簡稱請參閱本售樓說明書第AL001至AL002頁。

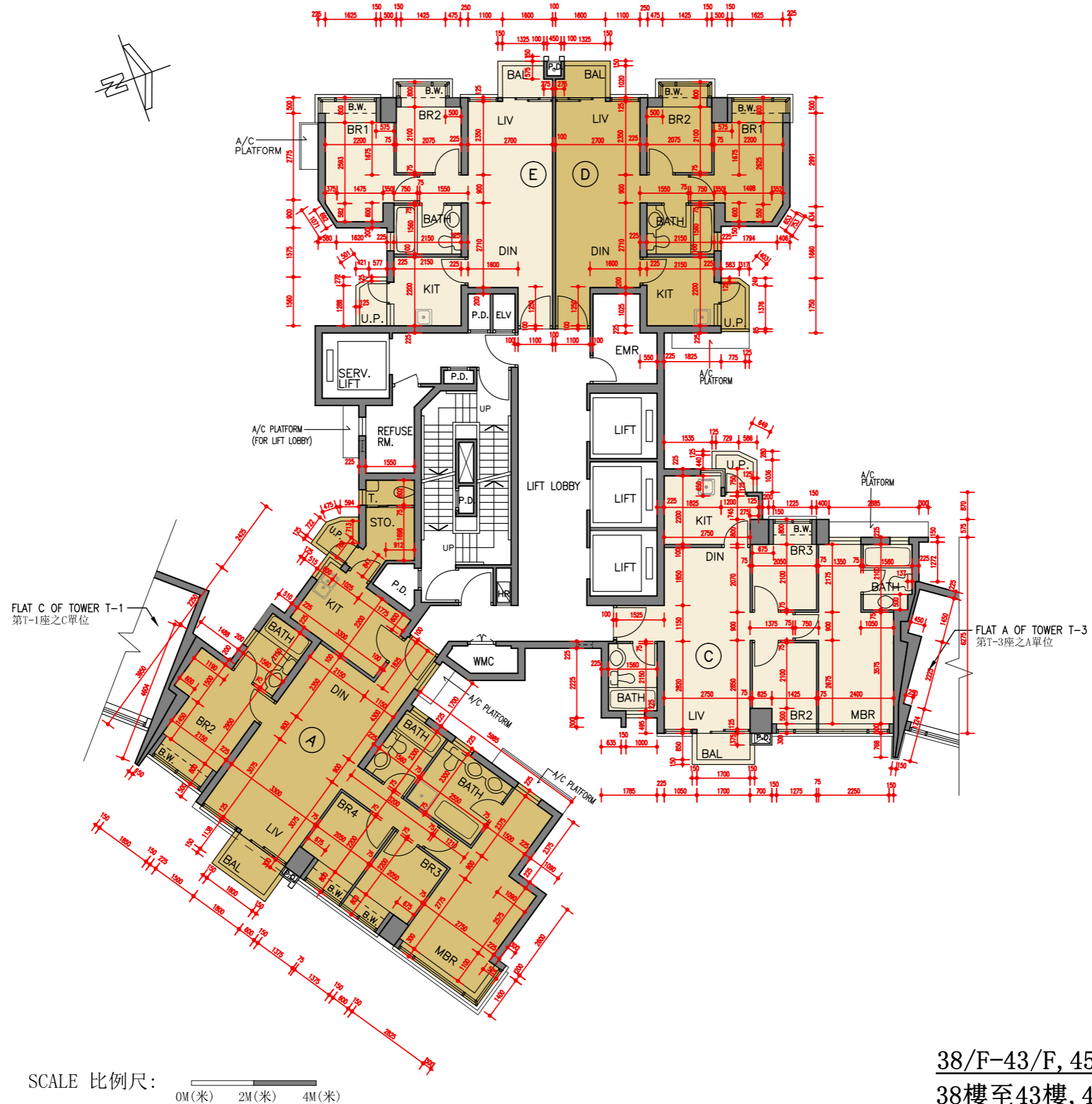

38/F-43/F, 45/F FLOOR PLAN
38樓至43樓, 45樓樓面平面圖

TOWER T-2
(第T-2座)

1. The floor-to-floor height of each residential property on 46/F is 3.500M.
2. The thickness of the floor slabs (excluding plaster) of each residential property on 46/F is 125mm, 150mm, 235mm and 350mm.
3. The internal areas of the residential properties on the upper floors will generally be slightly larger than those on the lower floors because of the reducing thickness of the structural walls on the upper floors.

Remarks:

1. The dimensions of floor plans are all in millimeter.
2. Please refer to Pages AL001 to AL002 of this sales brochure for remarks, terms and abbreviations shown in this floor plan.

1. 46樓每個住宅物業的層與層之間的高度為3.500米。
2. 46樓每個住宅物業的樓板(不包括灰泥)的厚度為125毫米, 150毫米, 235毫米及350毫米。
3. 因住宅物業的較高樓層的結構牆的厚度遞減, 較高樓層的內部面積, 一般比較低樓層的內部面積稍大。

備註:

1. 平面圖之尺規所列數字以毫米標示。
2. 樓面平面圖中顯示之附註、名詞及簡稱請參閱本售樓說明書第AL001至AL002頁。

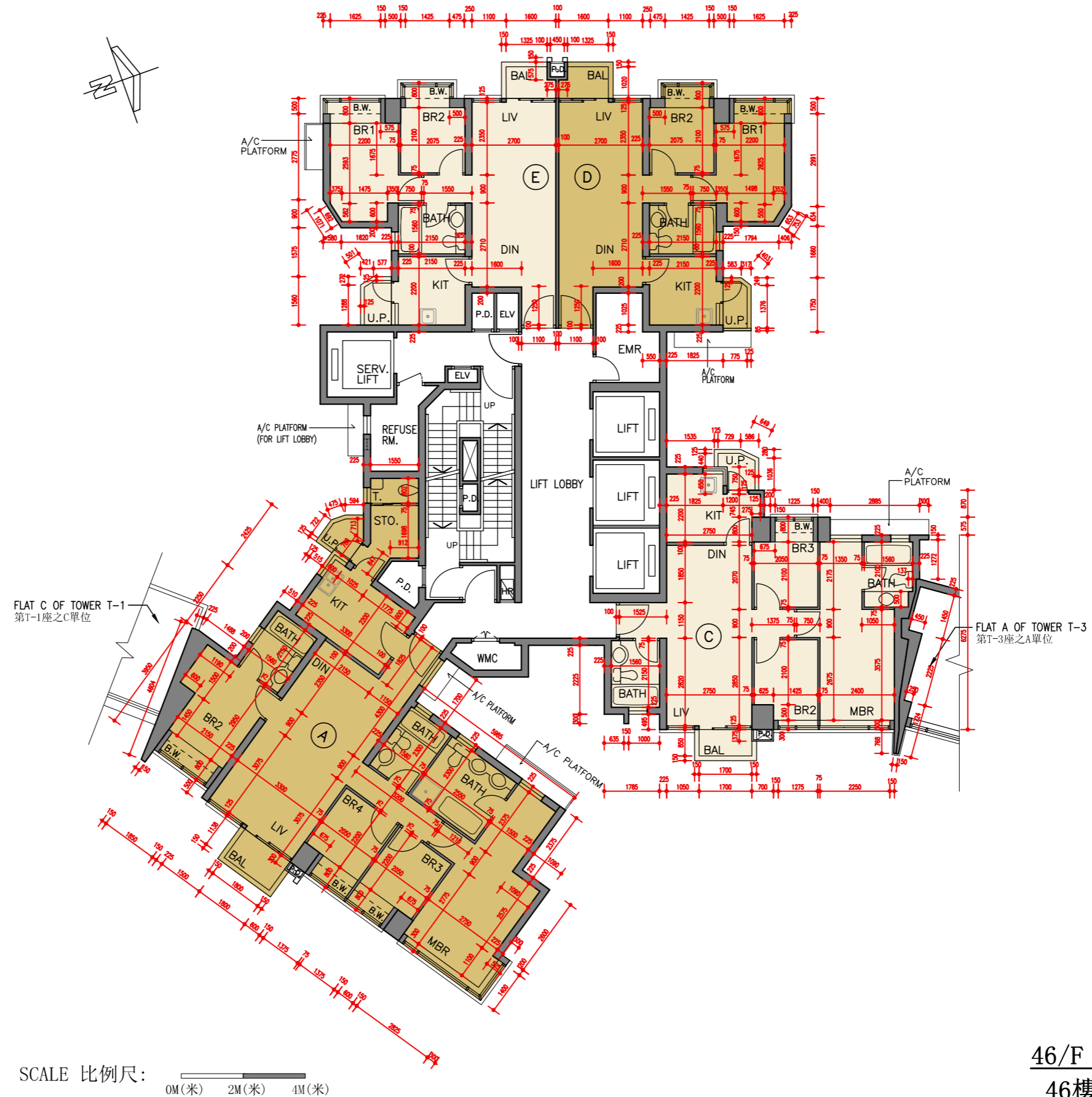

SCALE 比例尺: 0M(米) 2M(米) 4M(米)

46/F FLOOR PLAN
46樓樓面平面圖

TOWER T-2
(第T-2座)

1. The floor-to-floor height of each residential property on 47/F is 3.700M.
2. The thickness of the floor slabs (excluding plaster) of each residential property on 47/F is 125mm, 150mm, 180mm, 300mm and 350mm.
3. The internal areas of the residential properties on the upper floors will generally be slightly larger than those on the lower floors because of the reducing thickness of the structural walls on the upper floors.

Remarks:

1. The dimensions of floor plans are all in millimeter.
2. Please refer to Pages AL001 to AL002 of this sales brochure for remarks, terms and abbreviations shown in this floor plan.

1. 47樓每個住宅物業的層與層之間的高度為3.700米。
2. 47樓每個住宅物業的樓板(不包括灰泥)的厚度為125毫米, 150毫米, 180毫米, 300毫米及350毫米。
3. 因住宅物業的較高樓層的結構牆的厚度遞減, 較高樓層的內部面積, 一般比較低樓層的內部面積稍大。

備註:

1. 平面圖之尺規所列數字以毫米標示。
2. 樓面平面圖中顯示之附註、名詞及簡稱請參閱本售樓說明書第AL001至AL002頁。

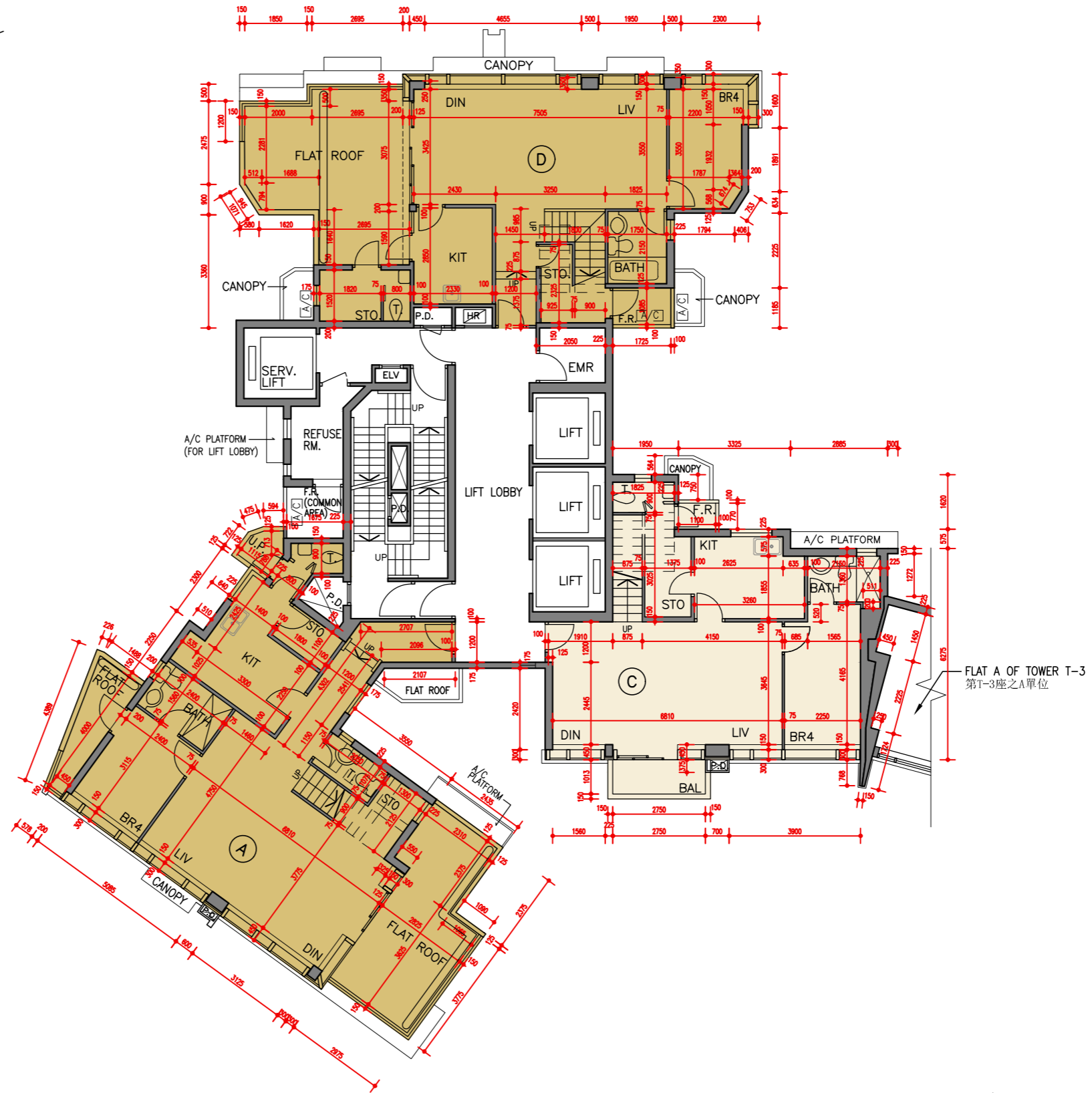
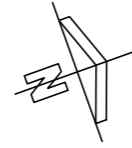

SCALE 比例尺: 0M(米) 2M(米) 4M(米)

47/F FLOOR PLAN
47樓樓面平面圖

TOWER T-2
(第T-2座)

1. The floor-to-floor height of each residential property on 48/F is 3.300M.
2. The thickness of the floor slabs (excluding plaster) of each residential property on 48/F is 150mm, 180mm, 235mm and 300mm.
3. The internal areas of the residential properties on the upper floors will generally be slightly larger than those on the lower floors because of the reducing thickness of the structural walls on the upper floors.

Remarks:

1. The dimensions of floor plans are all in millimeter.
2. Please refer to Pages AL001 to AL002 of this sales brochure for remarks, terms and abbreviations shown in this floor plan.

1. 48樓每個住宅物業的層與層之間的高度為3.300米。
2. 48樓每個住宅物業的樓板(不包括灰泥)的厚度為150毫米, 180毫米, 235毫米及300毫米。
3. 因住宅物業的較高樓層的結構牆的厚度遞減, 較高樓層的內部面積, 一般比較低樓層的內部面積稍大。

備註:

1. 平面圖之尺規所列數字以毫米標示。
2. 樓面平面圖中顯示之附註、名詞及簡稱請參閱本售樓說明書第AL001至AL002頁。

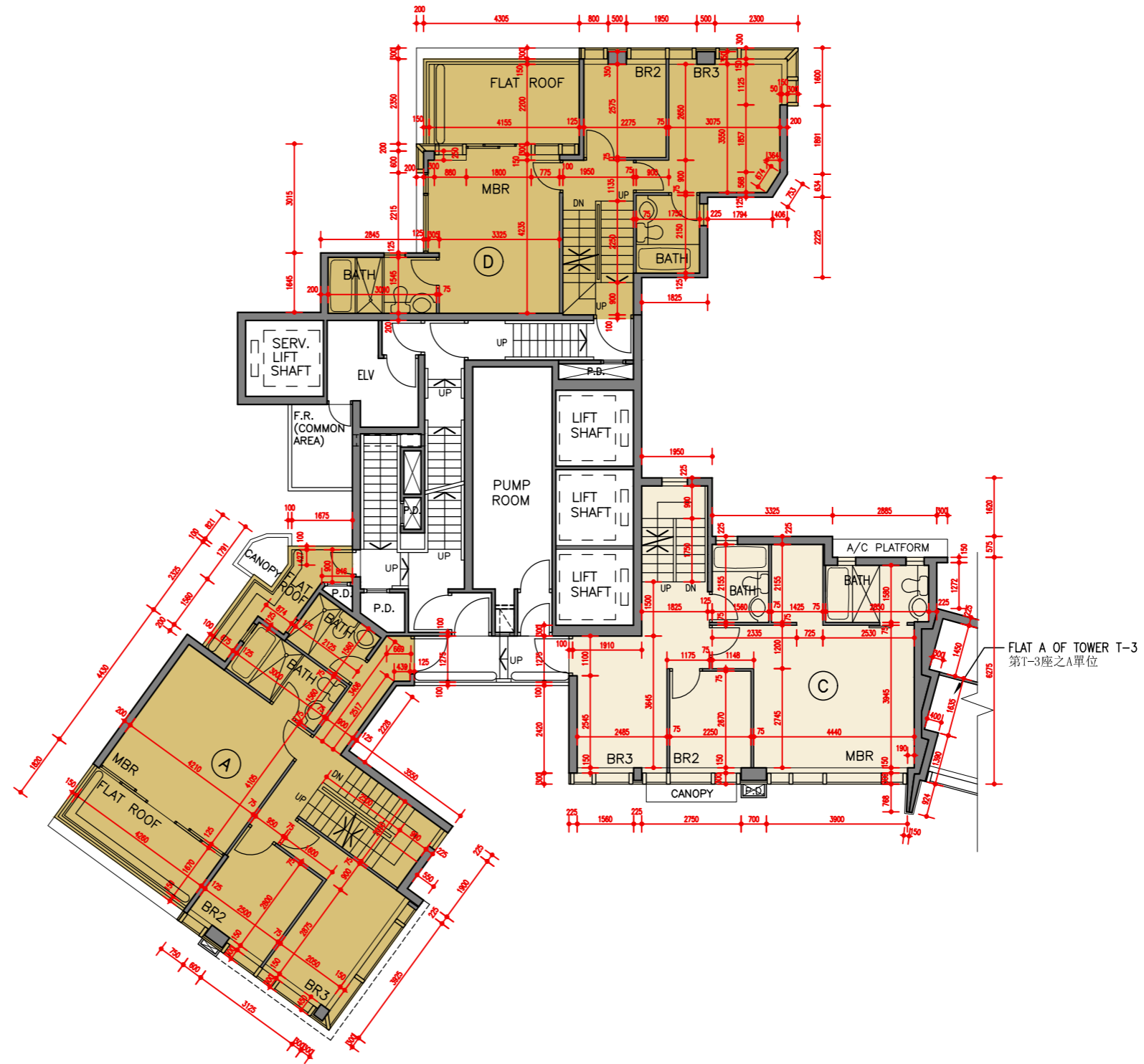
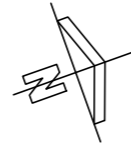

SCALE 比例尺: 0M(米) 2M(米) 4M(米)

48/F FLOOR PLAN
48樓樓面平面圖

TOWER T-2
(第T-2座)

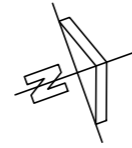

1. The floor-to-floor height of each residential property on R/F: Not applicable.
2. The thickness of the floor slabs (excluding plaster) of each residential property on R/F: Not applicable.
3. The internal areas of the residential properties on the upper floors will generally be slightly larger than those on the lower floors because of the reducing thickness of the structural walls on the upper floors.
(Note: This statement required in Section 10(2)(e) in Part 1 of Schedule 1 of the Residential Properties (First-hand Sales) Ordinance (Cap.621) is not applicable to the floor(s) shown in this plan)

Remarks:

1. The dimensions of floor plans are all in millimeter.
2. Please refer to Pages AL001 to AL002 of this sales brochure for remarks, terms and abbreviations shown in this floor plan.

1. 天台每個住宅物業的層與層之間的高度：不適用。
2. 天台每個住宅物業的樓板(不包括灰泥)的厚度：不適用。
3. 因住宅物業的較高樓層的結構牆的厚度遞減，較高樓層的內部面積，一般比較低樓層的內部面積稍大。
(註：此根據第621章《一手住宅物業銷售條例》附表1第1部第10(2)(e)條所規定的陳述並不適用於此平面圖所示之層數。)

備註：

1. 平面圖之尺規所列數字以毫米標示。
2. 樓面平面圖中顯示之附註、名詞及簡稱請參閱本售樓說明書第AL001至AL002頁。

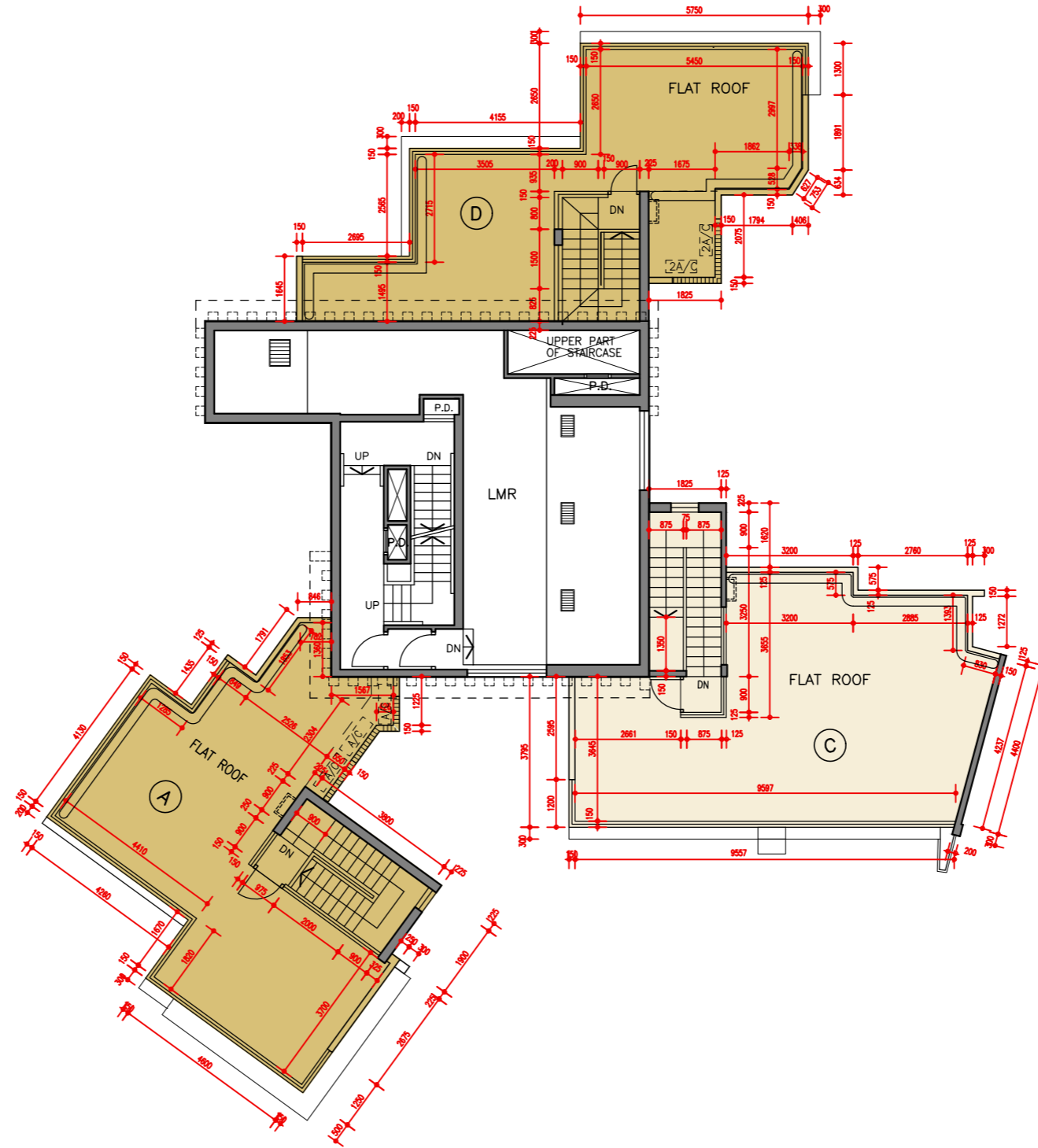

SCALE 比例尺：
0M(米) 2M(米) 4M(米)

R/F FLOOR PLAN
天台樓面平面圖

FLOOR PLANS OF RESIDENTIAL PROPERTIES IN THE PHASE

期數的住宅物業的樓面平面圖

TOWER T-3 (第T-3座)

1. The floor-to-floor height of each residential property on 5/F is 3.300M.
 2. The thickness of the floor slabs (excluding plaster) of each residential property on 5/F is 125mm, 150mm, 180mm, 200mm and 235mm.
 3. The internal areas of the residential properties on the upper floors will generally be slightly larger than those on the lower floors because of the reducing thickness of the structural walls on the upper floors.
- (Note: This statement required in Section 10(2)(e) in Part 1 of Schedule 1 of the Residential Properties (First-hand Sales) Ordinance (Cap.621) is not applicable to the floor(s) shown in this plan)

Remarks:

1. The dimensions of floor plans are all in millimeter.
2. Please refer to Pages AL001 to AL002 of this sales brochure for remarks, terms and abbreviations shown in this floor plan.

1. 5樓每個住宅物業的層與層之間的高度為3.300米。
2. 5樓每個住宅物業的樓板(不包括灰泥)的厚度為125毫米, 150毫米, 180毫米, 200毫米及235毫米。
3. 因住宅物業的較高樓層的結構牆的厚度遞減, 較高樓層的內部面積, 一般比較低樓層的內部面積稍大。
(註:此根據第621章《一手住宅物業銷售條例》附表1第1部第10(2)(e)條所規定的陳述並不適用於此平面圖所示之層數。)

備註:

1. 平面圖之尺規所列數字以毫米標示。
2. 樓面平面圖中顯示之附註、名詞及簡稱請參閱本售樓說明書第AL001至AL002頁。



5/F FLOOR PLAN
5樓樓面平面圖

TOWER T-3
(第T-3座)

1. The floor-to-floor height of each residential property on 6/F-12/F, 15/F-23/F, 25/F-29/F is 3.300M.
2. The thickness of the floor slabs (excluding plaster) of each residential property on 6/F-12/F, 15/F-23/F, 25/F-29/F is 125mm, 150mm, 180mm, 200mm and 235mm.
3. The internal areas of the residential properties on the upper floors will generally be slightly larger than those on the lower floors because of the reducing thickness of the structural walls on the upper floors.
(Note: This statement required in Section 10(2)(e) in Part 1 of Schedule 1 of the Residential Properties (First-hand Sales) Ordinance (Cap.621) is not applicable to the floor(s) shown in this plan)

Remarks:

1. The dimensions of floor plans are all in millimeter.
 2. Please refer to Pages AL001 to AL002 of this sales brochure for remarks, terms and abbreviations shown in this floor plan.
1. 6樓至12樓, 15樓至23樓, 25樓至29樓每個住宅物業的層與層之間的高度為3.300米。
 2. 6樓至12樓, 15樓至23樓, 25樓至29樓每個住宅物業的樓板(不包括灰泥)的厚度為125毫米, 150毫米, 180毫米, 200毫米及235毫米。
 3. 因住宅物業的較高樓層的結構牆的厚度遞減, 較高樓層的內部面積, 一般比較低樓層的內部面積稍大。
(註:此根據第621章《一手住宅物業銷售條例》附表1第1部第10(2)(e)條所規定的陳述並不適用於此平面圖所示之層數。)

備註:

1. 平面圖之尺規所列數字以毫米標示。
2. 樓面平面圖中顯示之附註、名詞及簡稱請參閱本售樓說明書第AL001至AL002頁。



6/F-12/F, 15/F-23/F, 25/F-29/F FLOOR PLAN
6樓至12樓, 15樓至23樓, 25樓至29樓樓面平面圖

TOWER T-3
(第T-3座)

1. The floor-to-floor height of each residential property on 31/F-33/F, 35/F-37/F is 3.500M.
 2. The thickness of the floor slabs (excluding plaster) of each residential property on 31/F-33/F, 35/F-37/F is 125mm, 150mm, 180mm and 235mm.
 3. The internal areas of the residential properties on the upper floors will generally be slightly larger than those on the lower floors because of the reducing thickness of the structural walls on the upper floors.
- (Note: This statement required in Section 10(2)(e) in Part 1 of Schedule 1 of the Residential Properties (First-hand Sales) Ordinance (Cap.621) is not applicable to the floor(s) shown in this plan)

Remarks:

1. The dimensions of floor plans are all in millimeter.
2. Please refer to Pages AL001 to AL002 of this sales brochure for remarks, terms and abbreviations shown in this floor plan.

1. 31樓至33樓, 35樓至37樓每個住宅物業的層與層之間的高度為3.500米。
2. 31樓至33樓, 35樓至37樓每個住宅物業的樓板(不包括灰泥)的厚度為125毫米, 150毫米, 180毫米及235毫米。
3. 因住宅物業的較高樓層的結構牆的厚度遞減, 較高樓層的內部面積, 一般比較低樓層的內部面積稍大。
(註:此根據第621章《一手住宅物業銷售條例》附表1第1部第10(2)(e)條所規定的陳述並不適用於此平面圖所示之層數。)

備註:

1. 平面圖之尺規所列數字以毫米標示。
2. 樓面平面圖中顯示之附註、名詞及簡稱請參閱本售樓說明書第AL001至AL002頁。

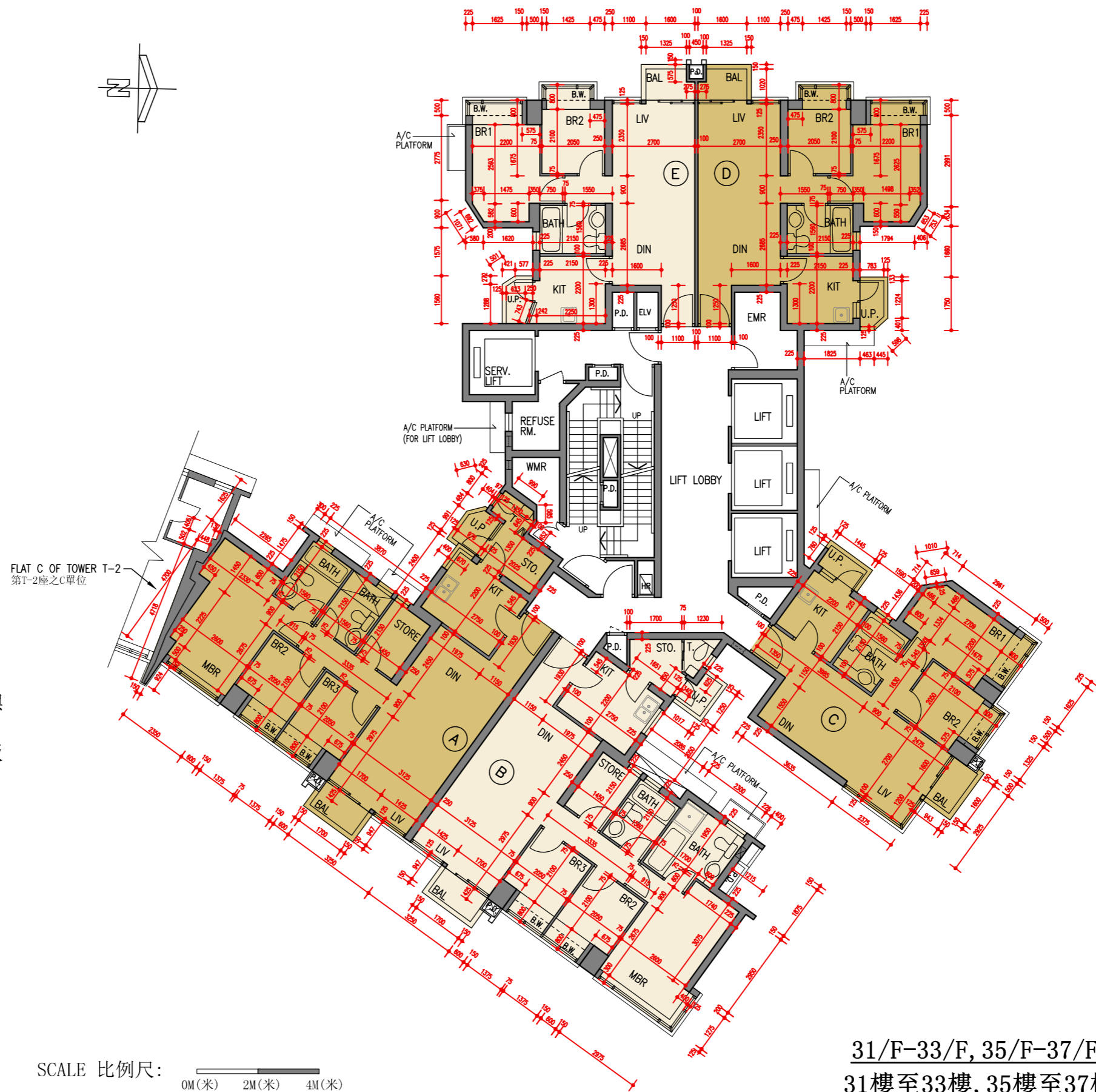

31/F-33/F, 35/F-37/F FLOOR PLAN
31樓至33樓, 35樓至37樓樓面平面圖

TOWER T-3
(第T-3座)

1. The floor-to-floor height of each residential property on 38/F-42/F is 3.500M.
2. The thickness of the floor slabs (excluding plaster) of each residential property on 38/F-42/F is 125mm, 150mm, 180mm and 235mm.
3. The internal areas of the residential properties on the upper floors will generally be slightly larger than those on the lower floors because of the reducing thickness of the structural walls on the upper floors.

Remarks:

1. The dimensions of floor plans are all in millimeter.
2. Please refer to Pages AL001 to AL002 of this sales brochure for remarks, terms and abbreviations shown in this floor plan.

1. 38樓至42樓每個住宅物業的層與層之間的高度為3.500米。
2. 38樓至42樓每個住宅物業的樓板(不包括灰泥)的厚度為125毫米, 150毫米, 180毫米及235毫米。
3. 因住宅物業的較高樓層的結構牆的厚度遞減, 較高樓層的內部面積, 一般比較低樓層的內部面積稍大。

備註:

1. 平面圖之尺規所列數字以毫米標示。
2. 樓面平面圖中顯示之附註、名詞及簡稱請參閱本售樓說明書第AL001至AL002頁。

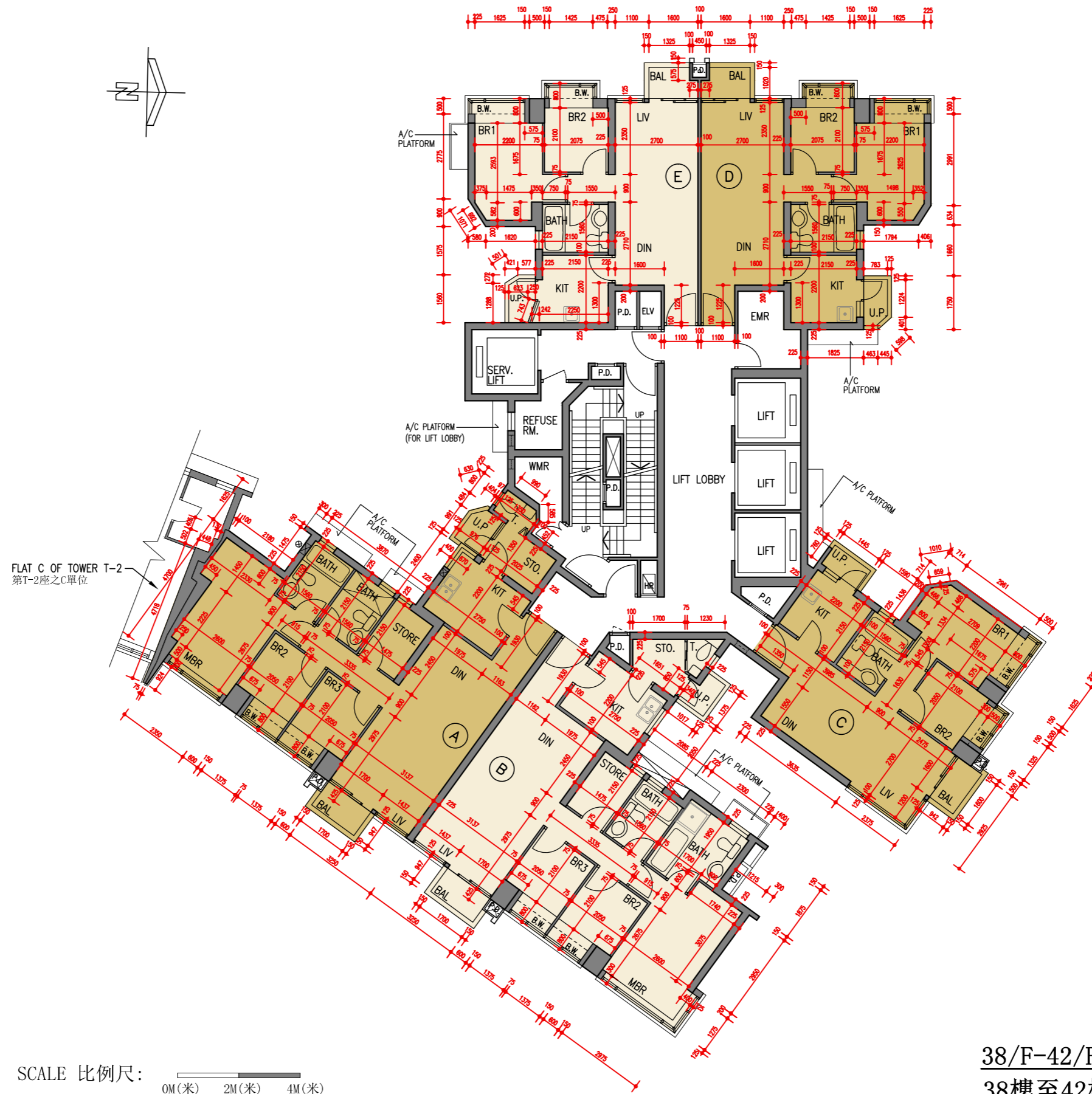

38/F-42/F FLOOR PLAN
38樓至42樓樓面平面圖

TOWER T-3
(第T-3座)

1. The floor-to-floor height of each residential property on 43/F is 3.500M.
2. The thickness of the floor slabs (excluding plaster) of each residential property on 43/F is 125mm, 150mm, 180mm and 235mm.
3. The internal areas of the residential properties on the upper floors will generally be slightly larger than those on the lower floors because of the reducing thickness of the structural walls on the upper floors.

Remarks:

1. The dimensions of floor plans are all in millimeter.
2. Please refer to Pages AL001 to AL002 of this sales brochure for remarks, terms and abbreviations shown in this floor plan.

1. 43樓每個住宅物業的層與層之間的高度為3.500米。
2. 43樓每個住宅物業的樓板(不包括灰泥)的厚度為125毫米, 150毫米, 180毫米及235毫米。
3. 因住宅物業的較高樓層的結構牆的厚度遞減, 較高樓層的內部面積, 一般比較低樓層的內部面積稍大。

備註:

1. 平面圖之尺規所列數字以毫米標示。
2. 樓面平面圖中顯示之附註、名詞及簡稱請參閱本售樓說明書第AL001至AL002頁。



SCALE 比例尺: 0M(米) 2M(米) 4M(米)

43/F FLOOR PLAN
43樓樓面平面圖

TOWER T-3
(第T-3座)

1. The floor-to-floor height of each residential property on 45/F is 3.500M.
 2. The thickness of the floor slabs (excluding plaster) of each residential property on 45/F is 125mm, 150mm, 180mm and 235mm.
 3. The internal areas of the residential properties on the upper floors will generally be slightly larger than those on the lower floors because of the reducing thickness of the structural walls on the upper floors.
- (Note: This statement required in Section 10(2)(e) in Part 1 of Schedule 1 of the Residential Properties (First-hand Sales) Ordinance (Cap.621) is not applicable to the floor(s) shown in this plan)

Remarks:

1. The dimensions of floor plans are all in millimeter.
2. Please refer to Pages AL001 to AL002 of this sales brochure for remarks, terms and abbreviations shown in this floor plan.

1. 45樓每個住宅物業的層與層之間的高度為3.500米。
 2. 45樓每個住宅物業的樓板(不包括灰泥)的厚度為125毫米, 150毫米, 180毫米及235毫米。
 3. 因住宅物業的較高樓層的結構牆的厚度遞減, 較高樓層的內部面積, 一般比較低樓層的內部面積稍大。
- (註:此根據第621章《一手住宅物業銷售條例》附表1第1部第10(2)(e)條所規定的陳述並不適用於此平面圖所示之層數。)

備註:

1. 平面圖之尺規所列數字以毫米標示。
2. 樓面平面圖中顯示之附註、名詞及簡稱請參閱本售樓說明書第AL001至AL002頁。

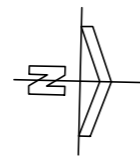

SCALE 比例尺: 0M(米) 2M(米) 4M(米)

45/F FLOOR PLAN
45樓樓面平面圖

TOWER T-3
(第T-3座)

1. The floor-to-floor height of each residential property on 46/F is 3.500M.
 2. The thickness of the floor slabs (excluding plaster) of each residential property on 46/F is 125mm, 150mm, 180mm and 235mm.
 3. The internal areas of the residential properties on the upper floors will generally be slightly larger than those on the lower floors because of the reducing thickness of the structural walls on the upper floors.
- (Note: This statement required in Section 10(2)(e) in Part 1 of Schedule 1 of the Residential Properties (First-hand Sales) Ordinance (Cap.621) is not applicable to the floor(s) shown in this plan.)

Remarks:

1. The dimensions of floor plans are all in millimeter.
2. Please refer to Pages AL001 to AL002 of this sales brochure for remarks, terms and abbreviations shown in this floor plan.

1. 46樓每個住宅物業的層與層之間的高度為3.500米。
2. 46樓每個住宅物業的樓板(不包括灰泥)的厚度為125毫米, 150毫米, 180毫米及235毫米。
3. 因住宅物業的較高樓層的結構牆的厚度遞減, 較高樓層的內部面積, 一般比較低樓層的內部面積稍大。
(註:此根據第621章《一手住宅物業銷售條例》附表1第1部第10(2)(e)條所規定的陳述並不適用於此平面圖所示之層數。)

備註:

1. 平面圖之尺規所列數字以毫米標示。
2. 樓面平面圖中顯示之附註、名詞及簡稱請參閱本售樓說明書第AL001至AL002頁。



SCALE 比例尺: 0M(米) 2M(米) 4M(米)

46/F FLOOR PLAN
46樓樓面平面圖

TOWER T-3
(第T-3座)

1. The floor-to-floor height of each residential property on 47/F is 3.700M.
2. The thickness of the floor slabs (excluding plaster) of each residential property on 47/F is 125mm, 150mm and 350mm.
3. The internal areas of the residential properties on the upper floors will generally be slightly larger than those on the lower floors because of the reducing thickness of the structural walls on the upper floors.

Remarks:

1. The dimensions of floor plans are all in millimeter.
2. Please refer to Pages AL001 to AL002 of this sales brochure for remarks, terms and abbreviations shown in this floor plan.

1. 47樓每個住宅物業的層與層之間的高度為3.700米。
2. 47樓每個住宅物業的樓板(不包括灰泥)的厚度為125毫米, 150毫米及350毫米。
3. 因住宅物業的較高樓層的結構牆的厚度遞減, 較高樓層的內部面積, 一般比較低樓層的內部面積稍大。

備註:

1. 平面圖之尺規所列數字以毫米標示。
2. 樓面平面圖中顯示之附註、名詞及簡稱請參閱本售樓說明書第AL001至AL002頁。



47/F FLOOR PLAN
47樓樓面平面圖

TOWER T-3
(第T-3座)

1. The floor-to-floor height of each residential property on 48/F is 3.700M.
 2. The thickness of the floor slabs (excluding plaster) of each residential property on 48/F is 150mm, 180mm, 235mm and 350mm.
 3. The internal areas of the residential properties on the upper floors will generally be slightly larger than those on the lower floors because of the reducing thickness of the structural walls on the upper floors.
- (Note: This statement required in Section 10(2)(e) in Part 1 of Schedule 1 of the Residential Properties (First-hand Sales) Ordinance (Cap.621) is not applicable to the floor(s) shown in this plan)

Remarks:

1. The dimensions of floor plans are all in millimeter.
2. Please refer to Pages AL001 to AL002 of this sales brochure for remarks, terms and abbreviations shown in this floor plan.

1. 48樓每個住宅物業的層與層之間的高度為3.700米。
2. 48樓每個住宅物業的樓板(不包括灰泥)的厚度為150毫米, 180毫米, 235毫米及350毫米。
3. 因住宅物業的較高樓層的結構牆的厚度遞減, 較高樓層的內部面積, 一般比較低樓層的內部面積稍大。
(註:此根據第621章《一手住宅物業銷售條例》附表1第1部第10(2)(e)條所規定的陳述並不適用於此平面圖所示之層數。)

備註:

1. 平面圖之尺規所列數字以毫米標示。
2. 樓面平面圖中顯示之附註、名詞及簡稱請參閱本售樓說明書第AL001至AL002頁。



48/F FLOOR PLAN
48樓樓面平面圖

TOWER T-3
(第T-3座)

1. The floor-to-floor height of each residential property on 49/F is 3.300M.
2. The thickness of the floor slabs (excluding plaster) of each residential property on 49/F is 150mm, 180mm and 350mm.
3. The internal areas of the residential properties on the upper floors will generally be slightly larger than those on the lower floors because of the reducing thickness of the structural walls on the upper floors.
(Note: This statement required in Section 10(2)(e) in Part 1 of Schedule 1 of the Residential Properties (First-hand Sales) Ordinance (Cap.621) is not applicable to the floor(s) shown in this plan)

Remarks:

1. The dimensions of floor plans are all in millimeter.
2. Please refer to Pages AL001 to AL002 of this sales brochure for remarks, terms and abbreviations shown in this floor plan.

1. 49樓每個住宅物業的層與層之間的高度為3.300米。
2. 49樓每個住宅物業的樓板(不包括灰泥)的厚度為150毫米, 180毫米及350毫米。
3. 因住宅物業的較高樓層的結構牆的厚度遞減, 較高樓層的內部面積, 一般比較低樓層的內部面積稍大。
(註:此根據第621章《一手住宅物業銷售條例》附表1第1部第10(2)(e)條所規定的陳述並不適用於此平面圖所示之層數。)

備註:

1. 平面圖之尺規所列數字以毫米標示。
2. 樓面平面圖中顯示之附註、名詞及簡稱請參閱本售樓說明書第AL001至AL002頁。

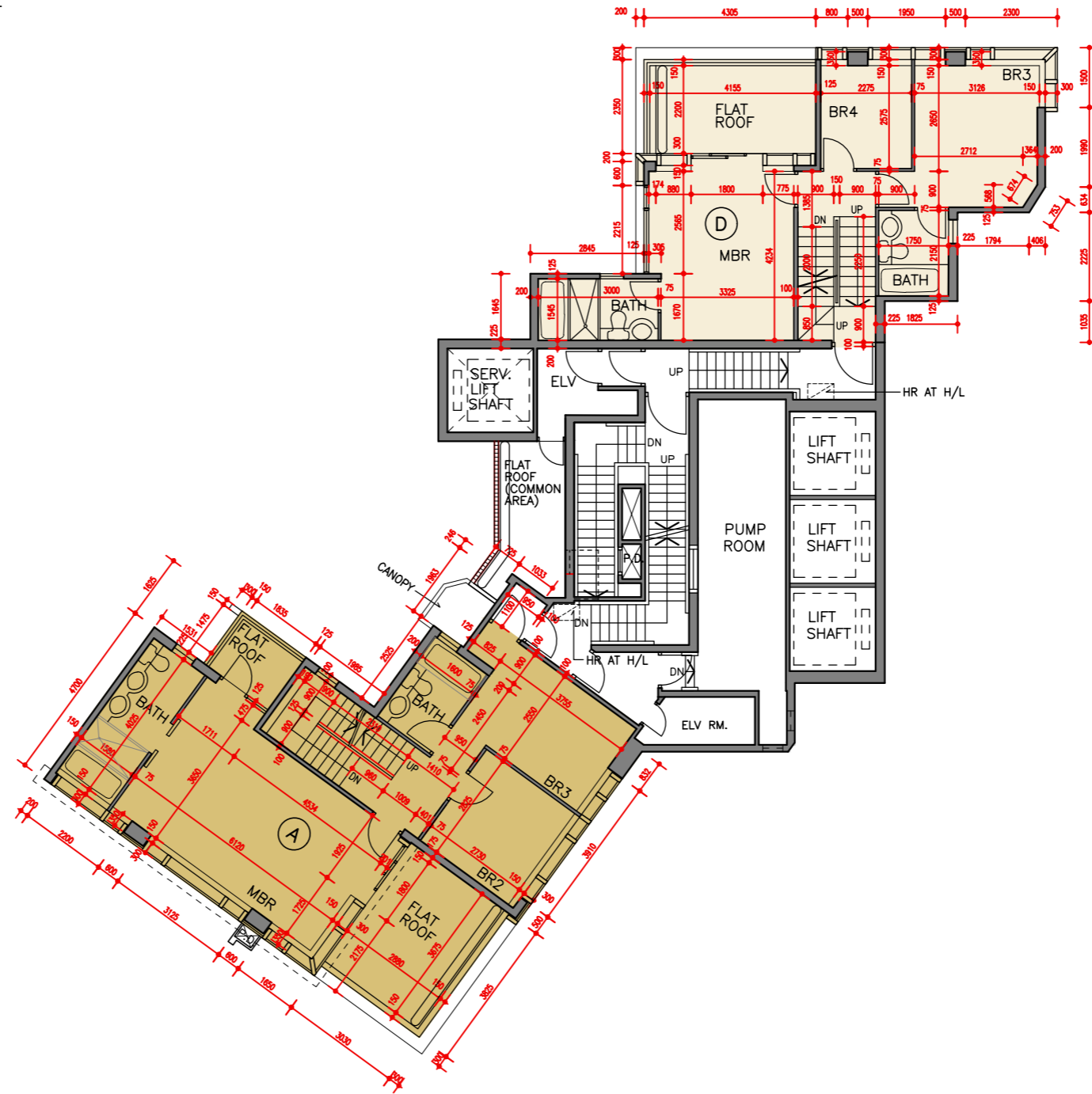
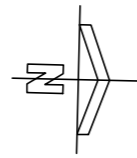

SCALE 比例尺: 0M(米) 2M(米) 4M(米)

49/F FLOOR PLAN
49樓樓面平面圖

TOWER T-3
(第T-3座)

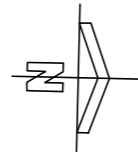

1. The floor-to-floor height of each residential property on R/F: Not applicable.
2. The thickness of the floor slabs (excluding plaster) of each residential property on R/F: Not applicable.
3. The internal areas of the residential properties on the upper floors will generally be slightly larger than those on the lower floors because of the reducing thickness of the structural walls on the upper floors.
(Note: This statement required in Section 10(2)(e) in Part 1 of Schedule 1 of the Residential Properties (First-hand Sales) Ordinance (Cap.621) is not applicable to the floor(s) shown in this plan)

Remarks:

1. The dimensions of floor plans are all in millimeter.
2. Please refer to Pages AL001 to AL002 of this sales brochure for remarks, terms and abbreviations shown in this floor plan.

1. 天台每個住宅物業的層與層之間的高度：不適用。
2. 天台每個住宅物業的樓板(不包括灰泥)的厚度：不適用。
3. 因住宅物業的較高樓層的結構牆的厚度遞減，較高樓層的內部面積，一般比較低樓層的內部面積稍大。
(註：此根據第621章《一手住宅物業銷售條例》附表1第1部第10(2)(e)條所規定的陳述並不適用於此平面圖所示之層數。)

備註：

1. 平面圖之尺規所列數字以毫米標示。
2. 樓面平面圖中顯示之附註、名詞及簡稱請參閱本售樓說明書第AL001至AL002頁。

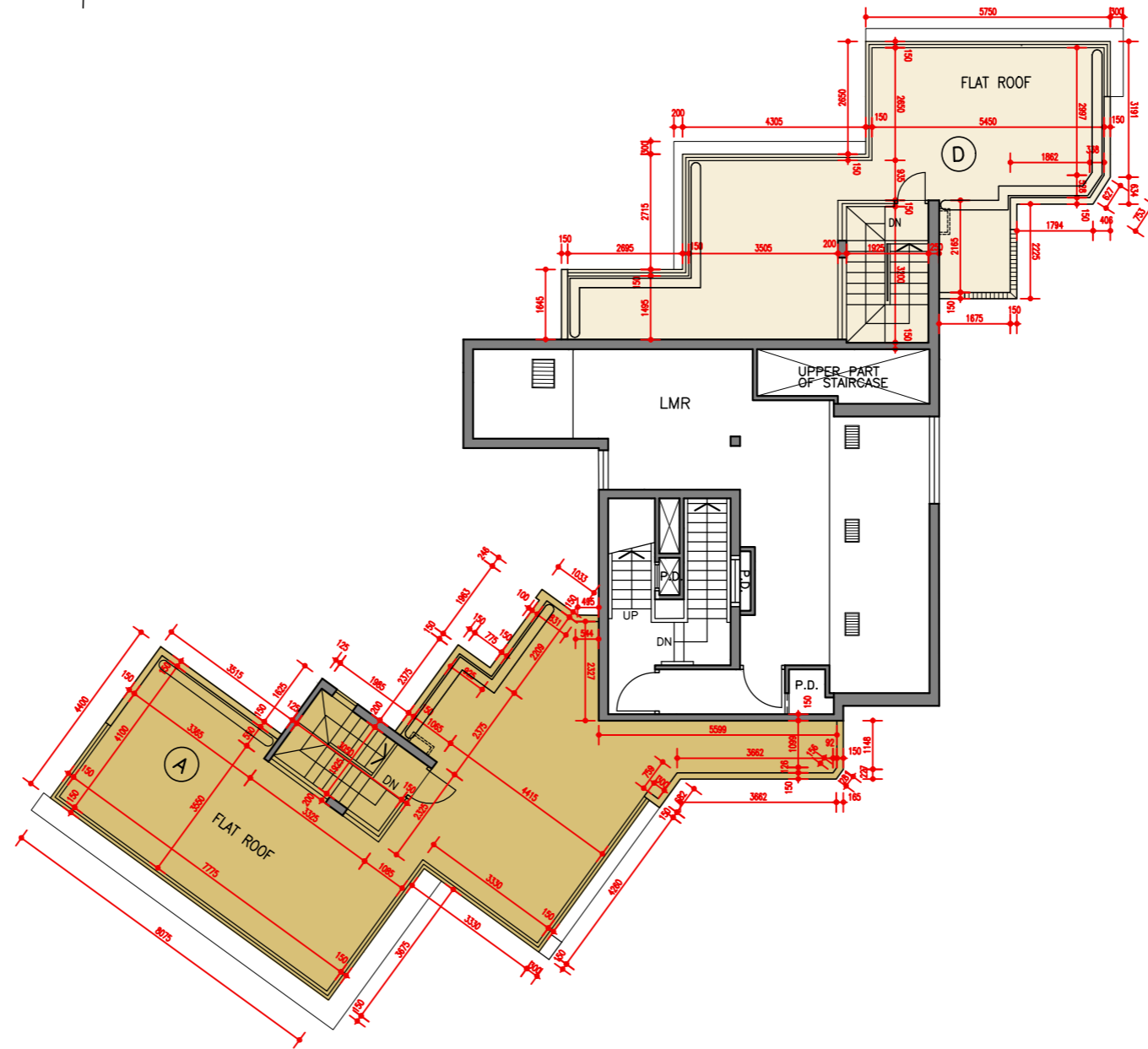

SCALE 比例尺：
0M(米) 2M(米) 4M(米)

R/F FLOOR PLAN
天台樓面平面圖



FLOOR PLANS OF RESIDENTIAL PROPERTIES IN THE PHASE

期數的住宅物業的樓面平面圖

TOWER T-6 (第T-6座)

1. The floor-to-floor height of each residential property on 5/F is 3.300M.
2. The thickness of the floor slabs (excluding plaster) of each residential property on 5/F is 125mm, 150mm, 180mm, 200mm and 235mm.
3. The internal areas of the residential properties on the upper floors will generally be slightly larger than those on the lower floors because of the reducing thickness of the structural walls on the upper floors.

(Note: This statement required in Section 10(2)(e) in Part 1 of Schedule 1 of the Residential Properties (First-hand Sales) Ordinance (Cap.621) is not applicable to the floor(s) shown in this plan)

Remarks:

1. The dimensions of floor plans are all in millimeter.
2. Please refer to Pages AL001 to AL002 of this sales brochure for remarks, terms and abbreviations shown in this floor plan.

1. 5樓每個住宅物業的層與層之間的高度為3.300米。
2. 5樓每個住宅物業的樓板(不包括灰泥)的厚度為125毫米, 150毫米, 180毫米, 200毫米及235毫米。
3. 因住宅物業的較高樓層的結構牆的厚度遞減, 較高樓層的內部面積, 一般比較低樓層的內部面積稍大。
(註: 此根據第621章《一手住宅物業銷售條例》附表1第1部第10(2)(e)條所規定的陳述並不適用於此平面圖所示之層數。)

備註:

1. 平面圖之尺規所列數字以毫米標示。
2. 樓面平面圖中顯示之附註、名詞及簡稱請參閱本售樓說明書第AL001至AL002頁。



SCALE 比例尺: 0M(米) 2M(米) 4M(米)

5/F FLOOR PLAN
5樓樓面平面圖

TOWER T-6
(第T-6座)

1. The floor-to-floor height of each residential property on 6/F-12/F, 15/F-23/F, 25/F-29/F is 3.300M.
 2. The thickness of the floor slabs (excluding plaster) of each residential property on 6/F-12/F, 15/F-23/F, 25/F-29/F is 125mm, 150mm, 180mm, 200mm and 235mm.
 3. The internal areas of the residential properties on the upper floors will generally be slightly larger than those on the lower floors because of the reducing thickness of the structural walls on the upper floors.
- (Note: This statement required in Section 10(2)(e) in Part 1 of Schedule 1 of the Residential Properties (First-hand Sales) Ordinance (Cap.621) is not applicable to the floor(s) shown in this plan)

Remarks:

1. The dimensions of floor plans are all in millimeter.
 2. Please refer to Pages AL001 to AL002 of this sales brochure for remarks, terms and abbreviations shown in this floor plan.
1. 6樓至12樓, 15樓至23樓, 25樓至29樓每個住宅物業的層與層之間的高度為3.300米。
 2. 6樓至12樓, 15樓至23樓, 25樓至29樓每個住宅物業的樓板(不包括灰泥)的厚度為125毫米, 150毫米, 180毫米, 200毫米及235毫米。
 3. 因住宅物業的較高樓層的結構牆的厚度遞減, 較高樓層的內部面積, 一般比較低樓層的內部面積稍大。
(註:此根據第621章《一手住宅物業銷售條例》附表1第1部第10(2)(e)條所規定的陳述並不適用於此平面圖所示之層數。)

備註:

1. 平面圖之尺規所列數字以毫米標示。
2. 樓面平面圖中顯示之附註、名詞及簡稱請參閱本售樓說明書第AL001至AL002頁。



SCALE 比例尺: 0M(米) 2M(米) 4M(米)

6/F-12/F, 15/F-23/F, 25/F-29/F FLOOR PLAN
6樓至12樓, 15樓至23樓, 25樓至29樓樓面平面圖

TOWER T-6
(第T-6座)

1. The floor-to-floor height of each residential property on 31/F-33/F, 35/F-37/F is 3.500M.
2. The thickness of the floor slabs (excluding plaster) of each residential property on 31/F-33/F, 35/F-37/F is 125mm, 150mm, 180mm and 235mm.
3. The internal areas of the residential properties on the upper floors will generally be slightly larger than those on the lower floors because of the reducing thickness of the structural walls on the upper floors.
(Note: This statement required in Section 10(2)(e) in Part 1 of Schedule 1 of the Residential Properties (First-hand Sales) Ordinance (Cap.621) is not applicable to the floor(s) shown in this plan)

Remarks:

1. The dimensions of floor plans are all in millimeter.
 2. Please refer to Pages AL001 to AL002 of this sales brochure for remarks, terms and abbreviations shown in this floor plan.
1. 31樓至33樓, 35樓至37樓每個住宅物業的層與層之間的高度為3.500米。
 2. 31樓至33樓, 35樓至37樓每個住宅物業的樓板(不包括灰泥)的厚度為125毫米, 150毫米, 180毫米及235毫米。
 3. 因住宅物業的較高樓層的結構牆的厚度遞減, 較高樓層的內部面積, 一般比較低樓層的內部面積稍大。
(註:此根據第621章《一手住宅物業銷售條例》附表1第1部第10(2)(e)條所規定的陳述並不適用於此平面圖所示之層數。)

備註:

1. 平面圖之尺規所列數字以毫米標示。
2. 樓面平面圖中顯示之附註、名詞及簡稱請參閱本售樓說明書第AL001至AL002頁。

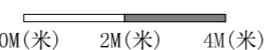
SCALE 比例尺: 



31/F-33/F, 35/F-37/F FLOOR PLAN
31樓至33樓, 35樓至37樓樓面平面圖

TOWER T-6
(第T-6座)

1. The floor-to-floor height of each residential property on 38/F-42/F is 3.500M.
2. The thickness of the floor slabs (excluding plaster) of each residential property on 38/F-42/F is 125mm, 150mm, 180mm and 235mm.
3. The internal areas of the residential properties on the upper floors will generally be slightly larger than those on the lower floors because of the reducing thickness of the structural walls on the upper floors.

Remarks:

1. The dimensions of floor plans are all in millimeter.
2. Please refer to Pages AL001 to AL002 of this sales brochure for remarks, terms and abbreviations shown in this floor plan.

1. 38樓至42樓每個住宅物業的層與層之間的高度為3.500米。
2. 38樓至42樓每個住宅物業的樓板(不包括灰泥)的厚度為125毫米, 150毫米, 180毫米及235毫米。
3. 因住宅物業的較高樓層的結構牆的厚度遞減, 較高樓層的內部面積, 一般比較低樓層的內部面積稍大。

備註:

1. 平面圖之尺規所列數字以毫米標示。
2. 樓面平面圖中顯示之附註、名詞及簡稱請參閱本售樓說明書第AL001至AL002頁。



SCALE 比例尺: 0M(米) 2M(米) 4M(米)

38/F-42/F FLOOR PLAN
38樓至42樓樓面平面圖

FLOOR PLANS OF RESIDENTIAL PROPERTIES IN THE PHASE

期數的住宅物業的樓面平面圖

TOWER T-6 (第T-6座)

1. The floor-to-floor height of each residential property on 43/F is 3.500M.
2. The thickness of the floor slabs (excluding plaster) of each residential property on 43/F is 125mm, 150mm, 180mm and 235mm.
3. The internal areas of the residential properties on the upper floors will generally be slightly larger than those on the lower floors because of the reducing thickness of the structural walls on the upper floors.

Remarks:

1. The dimensions of floor plans are all in millimeter.
2. Please refer to Pages AL001 to AL002 of this sales brochure for remarks, terms and abbreviations shown in this floor plan.

1. 43樓每個住宅物業的層與層之間的高度為3.500米。
2. 43樓每個住宅物業的樓板(不包括灰泥)的厚度為125毫米, 150毫米, 180毫米及235毫米。
3. 因住宅物業的較高樓層的結構牆的厚度遞減, 較高樓層的內部面積, 一般比較低樓層的內部面積稍大。

備註:

1. 平面圖之尺規所列數字以毫米標示。
2. 樓面平面圖中顯示之附註、名詞及簡稱請參閱本售樓說明書第AL001至AL002頁。



SCALE 比例尺: 0M(米) 2M(米) 4M(米)

43/F FLOOR PLAN
43樓樓面平面圖

TOWER T-6
(第T-6座)

1. The floor-to-floor height of each residential property on 45/F is 3.500M.
 2. The thickness of the floor slabs (excluding plaster) of each residential property on 45/F is 125mm, 150mm, 180mm and 235mm.
 3. The internal areas of the residential properties on the upper floors will generally be slightly larger than those on the lower floors because of the reducing thickness of the structural walls on the upper floors.
- (Note: This statement required in Section 10(2)(e) in Part 1 of Schedule 1 of the Residential Properties (First-hand Sales) Ordinance (Cap.621) is not applicable to the floor(s) shown in this plan)

Remarks:

1. The dimensions of floor plans are all in millimeter.
2. Please refer to Pages AL001 to AL002 of this sales brochure for remarks, terms and abbreviations shown in this floor plan.

1. 45樓每個住宅物業的層與層之間的高度為3.500米。
 2. 45樓每個住宅物業的樓板(不包括灰泥)的厚度為125毫米, 150毫米, 180毫米及235毫米。
 3. 因住宅物業的較高樓層的結構牆的厚度遞減, 較高樓層的內部面積, 一般比較低樓層的內部面積稍大。
- (註:此根據第621章《一手住宅物業銷售條例》附表1第1部第10(2)(e)條所規定的陳述並不適用於此平面圖所示之層數。)

備註:

1. 平面圖之尺規所列數字以毫米標示。
2. 樓面平面圖中顯示之附註、名詞及簡稱請參閱本售樓說明書第AL001至AL002頁。

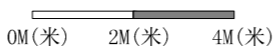
SCALE 比例尺: 



45/F FLOOR PLAN
45樓樓面平面圖

TOWER T-6
(第T-6座)

1. The floor-to-floor height of each residential property on 46/F is 3.500M.
 2. The thickness of the floor slabs (excluding plaster) of each residential property on 46/F is 125mm, 150mm, 180mm and 235mm.
 3. The internal areas of the residential properties on the upper floors will generally be slightly larger than those on the lower floors because of the reducing thickness of the structural walls on the upper floors.
- (Note: This statement required in Section 10(2)(e) in Part 1 of Schedule 1 of the Residential Properties (First-hand Sales) Ordinance (Cap.621) is not applicable to the floor(s) shown in this plan)

Remarks:

1. The dimensions of floor plans are all in millimeter.
2. Please refer to Pages AL001 to AL002 of this sales brochure for remarks, terms and abbreviations shown in this floor plan.

1. 46樓每個住宅物業的層與層之間的高度為3.500米。
 2. 46樓每個住宅物業的樓板(不包括灰泥)的厚度為125毫米, 150毫米, 180毫米及235毫米。
 3. 因住宅物業的較高樓層的結構牆的厚度遞減, 較高樓層的內部面積, 一般比較低樓層的內部面積稍大。
- (註:此根據第621章《一手住宅物業銷售條例》附表1第1部第10(2)(e)條所規定的陳述並不適用於此平面圖所示之層數。)

備註:

1. 平面圖之尺規所列數字以毫米標示。
2. 樓面平面圖中顯示之附註、名詞及簡稱請參閱本售樓說明書第AL001至AL002頁。



SCALE 比例尺: 0M(米) 2M(米) 4M(米)

46/F FLOOR PLAN
46樓樓面平面圖

FLOOR PLANS OF RESIDENTIAL PROPERTIES IN THE PHASE

期數的住宅物業的樓面平面圖

TOWER T-6 (第T-6座)

1. The floor-to-floor height of each residential property on 47/F is 3.700M.
2. The thickness of the floor slabs (excluding plaster) of each residential property on 47/F is 125mm, 150mm and 350mm.
3. The internal areas of the residential properties on the upper floors will generally be slightly larger than those on the lower floors because of the reducing thickness of the structural walls on the upper floors.

Remarks:

1. The dimensions of floor plans are all in millimeter.
2. Please refer to Pages AL001 to AL002 of this sales brochure for remarks, terms and abbreviations shown in this floor plan.

1. 47樓每個住宅物業的層與層之間的高度為3.700米。
2. 47樓每個住宅物業的樓板(不包括灰泥)的厚度為125毫米, 150毫米及350毫米。
3. 因住宅物業的較高樓層的結構牆的厚度遞減, 較高樓層的內部面積, 一般比較低樓層的內部面積稍大。

備註:

1. 平面圖之尺規所列數字以毫米標示。
2. 樓面平面圖中顯示之附註、名詞及簡稱請參閱本售樓說明書第AL001至AL002頁。

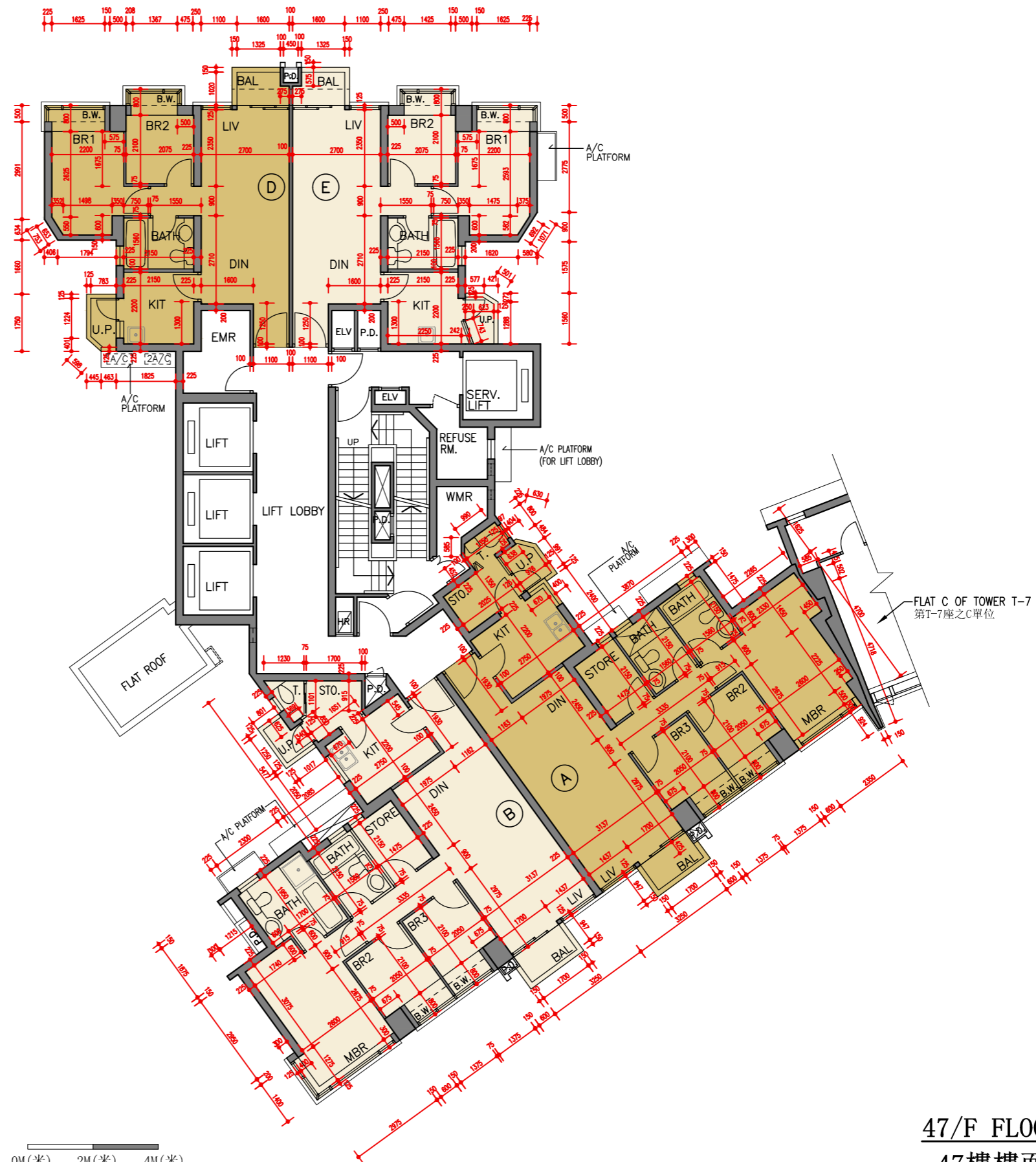

SCALE 比例尺: 0M(米) 2M(米) 4M(米)

47/F FLOOR PLAN
47樓樓面平面圖

TOWER T-6
(第T-6座)

1. The floor-to-floor height of each residential property on 48/F is 3.700M.
2. The thickness of the floor slabs (excluding plaster) of each residential property on 48/F is 150mm, 180mm, 235mm and 350mm.
3. The internal areas of the residential properties on the upper floors will generally be slightly larger than those on the lower floors because of the reducing thickness of the structural walls on the upper floors.
(Note: This statement required in Section 10(2)(e) in Part 1 of Schedule 1 of the Residential Properties (First-hand Sales) Ordinance (Cap.621) is not applicable to the floor(s) shown in this plan)

Remarks:

1. The dimensions of floor plans are all in millimeter.
2. Please refer to Pages AL001 to AL002 of this sales brochure for remarks, terms and abbreviations shown in this floor plan.

1. 48樓每個住宅物業的層與層之間的高度為3.700米。
2. 48樓每個住宅物業的樓板(不包括灰泥)的厚度為150毫米, 180毫米, 235毫米及350毫米。
3. 因住宅物業的較高樓層的結構牆的厚度遞減, 較高樓層的內部面積, 一般比較低樓層的內部面積稍大。
(註:此根據第621章《一手住宅物業銷售條例》附表1第1部第10(2)(e)條所規定的陳述並不適用於此平面圖所示之層數。)

備註:

1. 平面圖之尺規所列數字以毫米標示。
2. 樓面平面圖中顯示之附註、名詞及簡稱請參閱本售樓說明書第AL001至AL002頁。



SCALE 比例尺: 0M(米) 2M(米) 4M(米)

48/F FLOOR PLAN
48樓樓面平面圖

TOWER T-6
(第T-6座)

1. The floor-to-floor height of each residential property on 49/F is 3.300M.
2. The thickness of the floor slabs (excluding plaster) of each residential property on 49/F is 150mm, 180mm and 350mm.
3. The internal areas of the residential properties on the upper floors will generally be slightly larger than those on the lower floors because of the reducing thickness of the structural walls on the upper floors.
(Note: This statement required in Section 10(2)(e) in Part 1 of Schedule 1 of the Residential Properties (First-hand Sales) Ordinance (Cap.621) is not applicable to the floor(s) shown in this plan)

Remarks:

1. The dimensions of floor plans are all in millimeter.
2. Please refer to Pages AL001 to AL002 of this sales brochure for remarks, terms and abbreviations shown in this floor plan.

1. 49樓每個住宅物業的層與層之間的高度為3.300米。
2. 49樓每個住宅物業的樓板(不包括灰泥)的厚度為150毫米, 180毫米及350毫米。
3. 因住宅物業的較高樓層的結構牆的厚度遞減, 較高樓層的內部面積, 一般比較低樓層的內部面積稍大。
(註:此根據第621章《一手住宅物業銷售條例》附表1第1部第10(2)(e)條所規定的陳述並不適用於此平面圖所示之層數。)

備註:

1. 平面圖之尺規所列數字以毫米標示。
2. 樓面平面圖中顯示之附註、名詞及簡稱請參閱本售樓說明書第AL001至AL002頁。



SCALE 比例尺: 0M(米) 2M(米) 4M(米)

49/F FLOOR PLAN
49樓樓面平面圖

TOWER T-6
(第T-6座)



1. The floor-to-floor height of each residential property on R/F: Not applicable.
2. The thickness of the floor slabs (excluding plaster) of each residential property on R/F: Not applicable.
3. The internal areas of the residential properties on the upper floors will generally be slightly larger than those on the lower floors because of the reducing thickness of the structural walls on the upper floors.
(Note: This statement required in Section 10(2)(e) in Part 1 of Schedule 1 of the Residential Properties (First-hand Sales) Ordinance (Cap.621) is not applicable to the floor(s) shown in this plan)

Remarks:

1. The dimensions of floor plans are all in millimeter.
2. Please refer to Pages AL001 to AL002 of this sales brochure for remarks, terms and abbreviations shown in this floor plan.

1. 天台每個住宅物業的層與層之間的高度：不適用。
2. 天台每個住宅物業的樓板(不包括灰泥)的厚度：不適用。
3. 因住宅物業的較高樓層的結構牆的厚度遞減，較高樓層的內部面積，一般比較低樓層的內部面積稍大。
(註：此根據第621章《一手住宅物業銷售條例》附表1第1部第10(2)(e)條所規定的陳述並不適用於此平面圖所示之層數。)

備註：

1. 平面圖之尺規所列數字以毫米標示。
2. 樓面平面圖中顯示之附註、名詞及簡稱請參閱本售樓說明書第AL001至AL002頁。

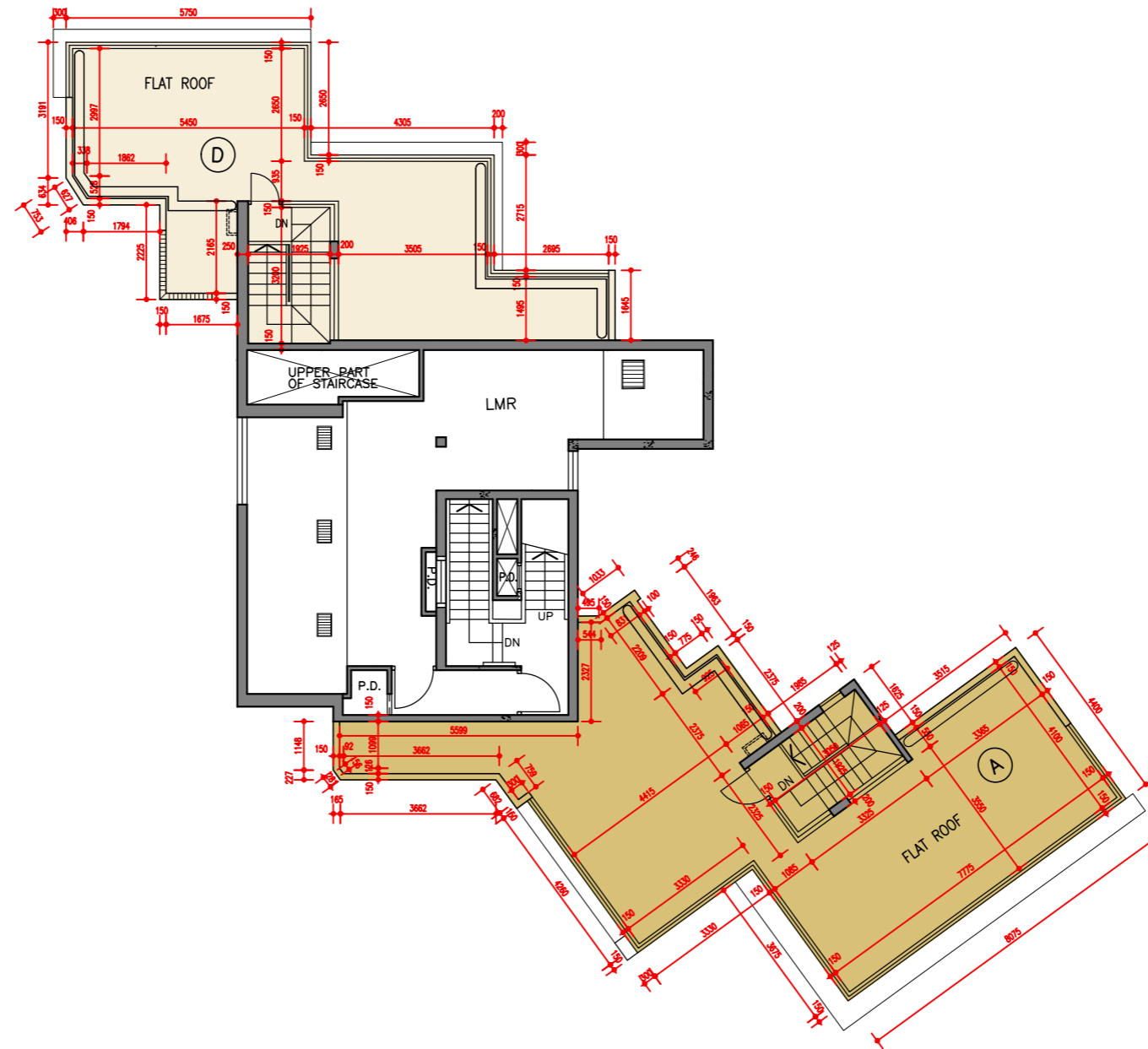

SCALE 比例尺：
0M(米) 2M(米) 4M(米)

R/F FLOOR PLAN
天台樓面平面圖

FLOOR PLANS OF RESIDENTIAL PROPERTIES IN THE PHASE

期數的住宅物業的樓面平面圖

TOWER T-7 (第T-7座)

1. The floor-to-floor height of each residential property on 5/F is 3.300M.
2. The thickness of the floor slabs (excluding plaster) of each residential property on 5/F is 125mm, 150mm, 180mm, 200mm and 235mm.
3. The internal areas of the residential properties on the upper floors will generally be slightly larger than those on the lower floors because of the reducing thickness of the structural walls on the upper floors.

(Note: This statement required in Section 10(2)(e) in Part 1 of Schedule 1 of the Residential Properties (First-hand Sales) Ordinance (Cap.621) is not applicable to the floor(s) shown in this plan)

Remarks:

1. The dimensions of floor plans are all in millimeter.
2. Please refer to Pages AL001 to AL002 of this sales brochure for remarks, terms and abbreviations shown in this floor plan.

1. 5樓每個住宅物業的層與層之間的高度為3.300米。
2. 5樓每個住宅物業的樓板(不包括灰泥)的厚度為125毫米, 150毫米, 180毫米, 200毫米及235毫米。
3. 因住宅物業的較高樓層的結構牆的厚度遞減, 較高樓層的內部面積, 一般比較低樓層的內部面積稍大。
(註:此根據第621章《一手住宅物業銷售條例》附表1第1部第10(2)(e)條所規定的陳述並不適用於此平面圖所示之層數。)

備註:

1. 平面圖之尺規所列數字以毫米標示。
2. 樓面平面圖中顯示之附註、名詞及簡稱請參閱本售樓說明書第AL001至AL002頁。



SCALE 比例尺: 0M(米) 2M(米) 4M(米)

5/F FLOOR PLAN
5樓樓面平面圖

TOWER T-7
(第T-7座)

1. The floor-to-floor height of each residential property on 6/F-12/F, 15/F-23/F, 25/F-29/F is 3.300M.
2. The thickness of the floor slabs (excluding plaster) of each residential property on 6/F-12/F, 15/F-23/F, 25/F-29/F is 125mm, 150mm, 180mm, 200mm and 235mm.
3. The internal areas of the residential properties on the upper floors will generally be slightly larger than those on the lower floors because of the reducing thickness of the structural walls on the upper floors.
(Note: This statement required in Section 10(2)(e) in Part 1 of Schedule 1 of the Residential Properties (First-hand Sales) Ordinance (Cap.621) is not applicable to the floor(s) shown in this plan)

Remarks:

1. The dimensions of floor plans are all in millimeter.
2. Please refer to Pages AL001 to AL002 of this sales brochure for remarks, terms and abbreviations shown in this floor plan.

1. 6樓至12樓, 15樓至23樓, 25樓至29樓每個住宅物業的層與層之間的高度為3.300米。
2. 6樓至12樓, 15樓至23樓, 25樓至29樓每個住宅物業的樓板(不包括灰泥)的厚度為125毫米, 150毫米, 180毫米, 200毫米及235毫米。
3. 因住宅物業的較高樓層的結構牆的厚度遞減, 較高樓層的內部面積, 一般比較低樓層的內部面積稍大。
(註:此根據第621章《一手住宅物業銷售條例》附表1第1部第10(2)(e)條所規定的陳述並不適用於此平面圖所示之層數。)

備註:

1. 平面圖之尺規所列數字以毫米標示。
2. 樓面平面圖中顯示之附註、名詞及簡稱請參閱本售樓說明書第AL001至AL002頁。



SCALE 比例尺: 0M(米) 2M(米) 4M(米)

6/F-12/F, 15/F-23/F, 25/F-29/F FLOOR PLAN
6樓至12樓, 15樓至23樓, 25樓至29樓樓面平面圖

FLOOR PLANS OF RESIDENTIAL PROPERTIES IN THE PHASE

期數的住宅物業的樓面平面圖

TOWER T-7 (第T-7座)

1. The floor-to-floor height of each residential property on 31/F is 3.500M.
 2. The thickness of the floor slabs (excluding plaster) of each residential property on 31/F is 125mm, 150mm, 180mm and 235mm.
 3. The internal areas of the residential properties on the upper floors will generally be slightly larger than those on the lower floors because of the reducing thickness of the structural walls on the upper floors.
- (Note: This statement required in Section 10(2)(e) in Part 1 of Schedule 1 of the Residential Properties (First-hand Sales) Ordinance (Cap.621) is not applicable to the floor(s) shown in this plan)

Remarks:

1. The dimensions of floor plans are all in millimeter.
2. Please refer to Pages AL001 to AL002 of this sales brochure for remarks, terms and abbreviations shown in this floor plan.

1. 31樓每個住宅物業的層與層之間的高度為3.500米。
2. 31樓每個住宅物業的樓板(不包括灰泥)的厚度為125毫米, 150毫米, 180毫米及235毫米。
3. 因住宅物業的較高樓層的結構牆的厚度遞減, 較高樓層的內部面積, 一般比較低樓層的內部面積稍大。
(註:此根據第621章《一手住宅物業銷售條例》附表1第1部第10(2)(e)條所規定的陳述並不適用於此平面圖所示之層數。)

備註:

1. 平面圖之尺規所列數字以毫米標示。
2. 樓面平面圖中顯示之附註、名詞及簡稱請參閱本售樓說明書第AL001至AL002頁。

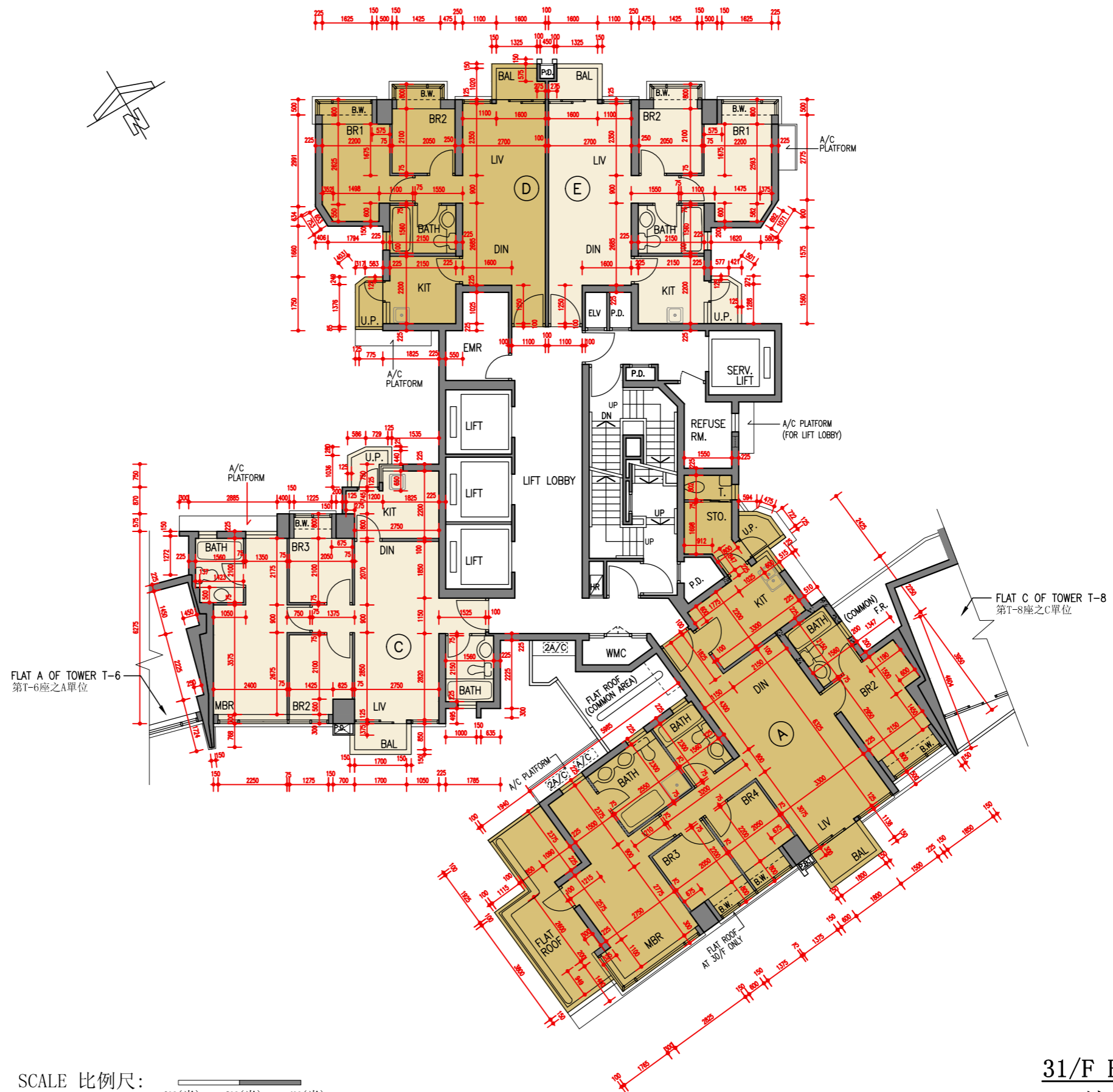

SCALE 比例尺: 0M(米) 2M(米) 4M(米)

31/F FLOOR PLAN
31樓樓面平面圖

TOWER T-7
(第T-7座)

1. The floor-to-floor height of each residential property on 32/F-33/F, 35/F-37/F is 3.500M.
2. The thickness of the floor slabs (excluding plaster) of each residential property on 32/F-33/F, 35/F-37/F is 125mm, 150mm, 180mm and 235mm.
3. The internal areas of the residential properties on the upper floors will generally be slightly larger than those on the lower floors because of the reducing thickness of the structural walls on the upper floors.

Remarks:

1. The dimensions of floor plans are all in millimeter.
2. Please refer to Pages AL001 to AL002 of this sales brochure for remarks, terms and abbreviations shown in this floor plan.

1. 32樓至33樓, 35樓至37樓每個住宅物業的層與層之間的高度為3.500米。
2. 32樓至33樓, 35樓至37樓每個住宅物業的樓板(不包括灰泥)的厚度為125毫米, 150毫米, 180毫米及235毫米。
3. 因住宅物業的較高樓層的結構牆的厚度遞減, 較高樓層的內部面積, 一般比較低樓層的內部面積稍大。

備註:

1. 平面圖之尺規所列數字以毫米標示。
2. 樓面平面圖中顯示之附註、名詞及簡稱請參閱本售樓說明書第AL001至AL002頁。

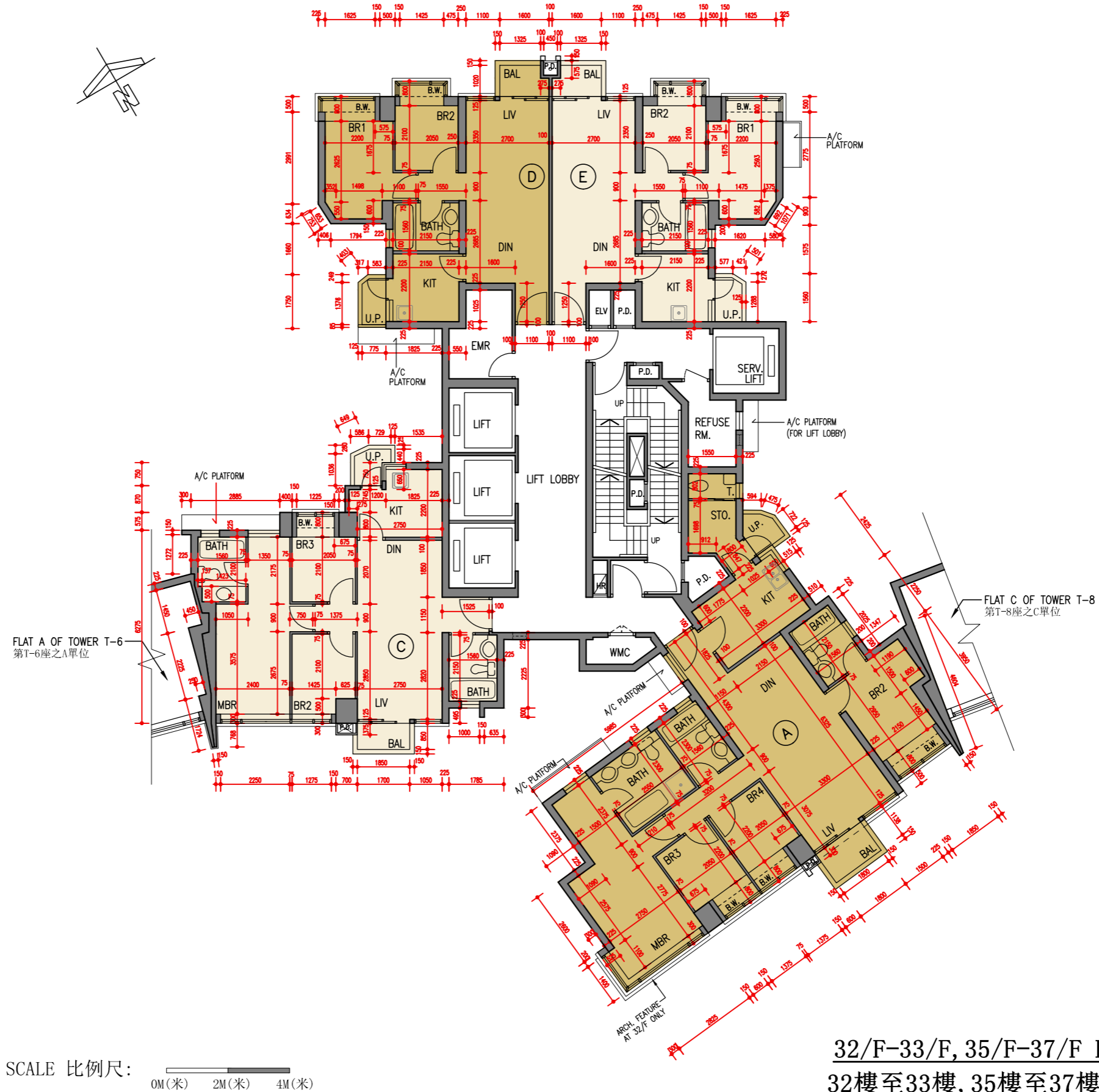

32/F-33/F, 35/F-37/F FLOOR PLAN
32樓至33樓, 35樓至37樓樓面平面圖

TOWER T-7
(第T-7座)

1. The floor-to-floor height of each residential property on 38/F-43/F, 45/F is 3.500M.
2. The thickness of the floor slabs (excluding plaster) of each residential property on 38/F-43/F, 45/F is 125mm, 150mm, 180mm and 235mm.
3. The internal areas of the residential properties on the upper floors will generally be slightly larger than those on the lower floors because of the reducing thickness of the structural walls on the upper floors.

Remarks:

1. The dimensions of floor plans are all in millimeter.
2. Please refer to Pages AL001 to AL002 of this sales brochure for remarks, terms and abbreviations shown in this floor plan.

1. 38樓至43樓, 45樓每個住宅物業的層與層之間的高度為3.500米。
2. 38樓至43樓, 45樓每個住宅物業的樓板(不包括灰泥)的厚度為125毫米, 150毫米, 180毫米及235毫米。
3. 因住宅物業的較高樓層的結構牆的厚度遞減, 較高樓層的內部面積, 一般比較低樓層的內部面積稍大。

備註:

1. 平面圖之尺規所列數字以毫米標示。
2. 樓面平面圖中顯示之附註、名詞及簡稱請參閱本售樓說明書第AL001至AL002頁。

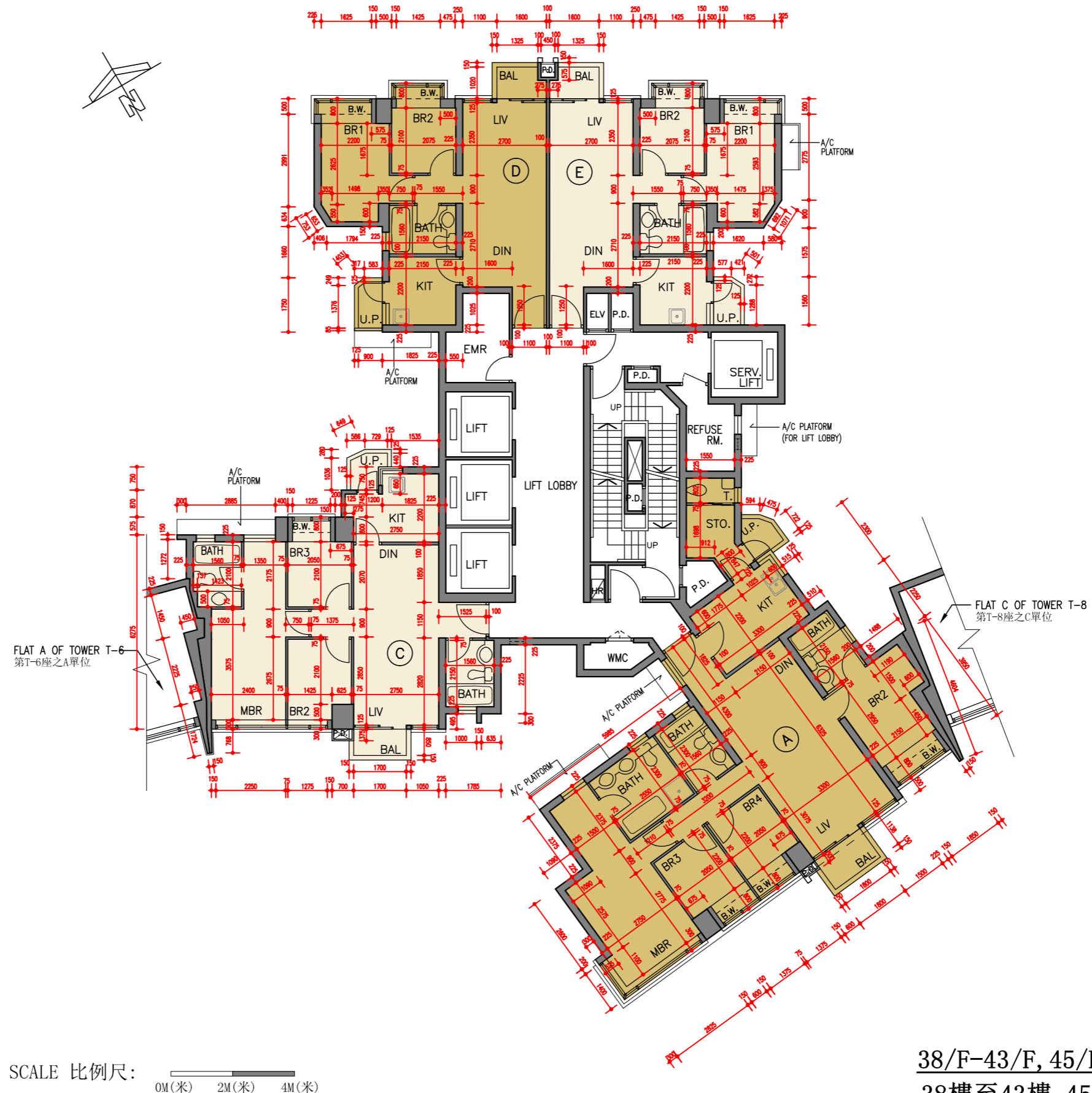

SCALE 比例尺: 0M(米) 2M(米) 4M(米)

38/F-43/F, 45/F FLOOR PLAN
38樓至43樓, 45樓樓面平面圖

TOWER T-7
(第T-7座)

1. The floor-to-floor height of each residential property on 46/F is 3.500M.
2. The thickness of the floor slabs (excluding plaster) of each residential property on 46/F is 125mm, 150mm, 235mm and 350mm.
3. The internal areas of the residential properties on the upper floors will generally be slightly larger than those on the lower floors because of the reducing thickness of the structural walls on the upper floors.

Remarks:

1. The dimensions of floor plans are all in millimeter.
2. Please refer to Pages AL001 to AL002 of this sales brochure for remarks, terms and abbreviations shown in this floor plan.

1. 46樓每個住宅物業的層與層之間的高度為3.500米。
2. 46樓每個住宅物業的樓板(不包括灰泥)的厚度為125毫米, 150毫米, 235毫米及350毫米。
3. 因住宅物業的較高樓層的結構牆的厚度遞減, 較高樓層的內部面積, 一般比較低樓層的內部面積稍大。

備註:

1. 平面圖之尺規所列數字以毫米標示。
2. 樓面平面圖中顯示之附註、名詞及簡稱請參閱本售樓說明書第AL001至AL002頁。

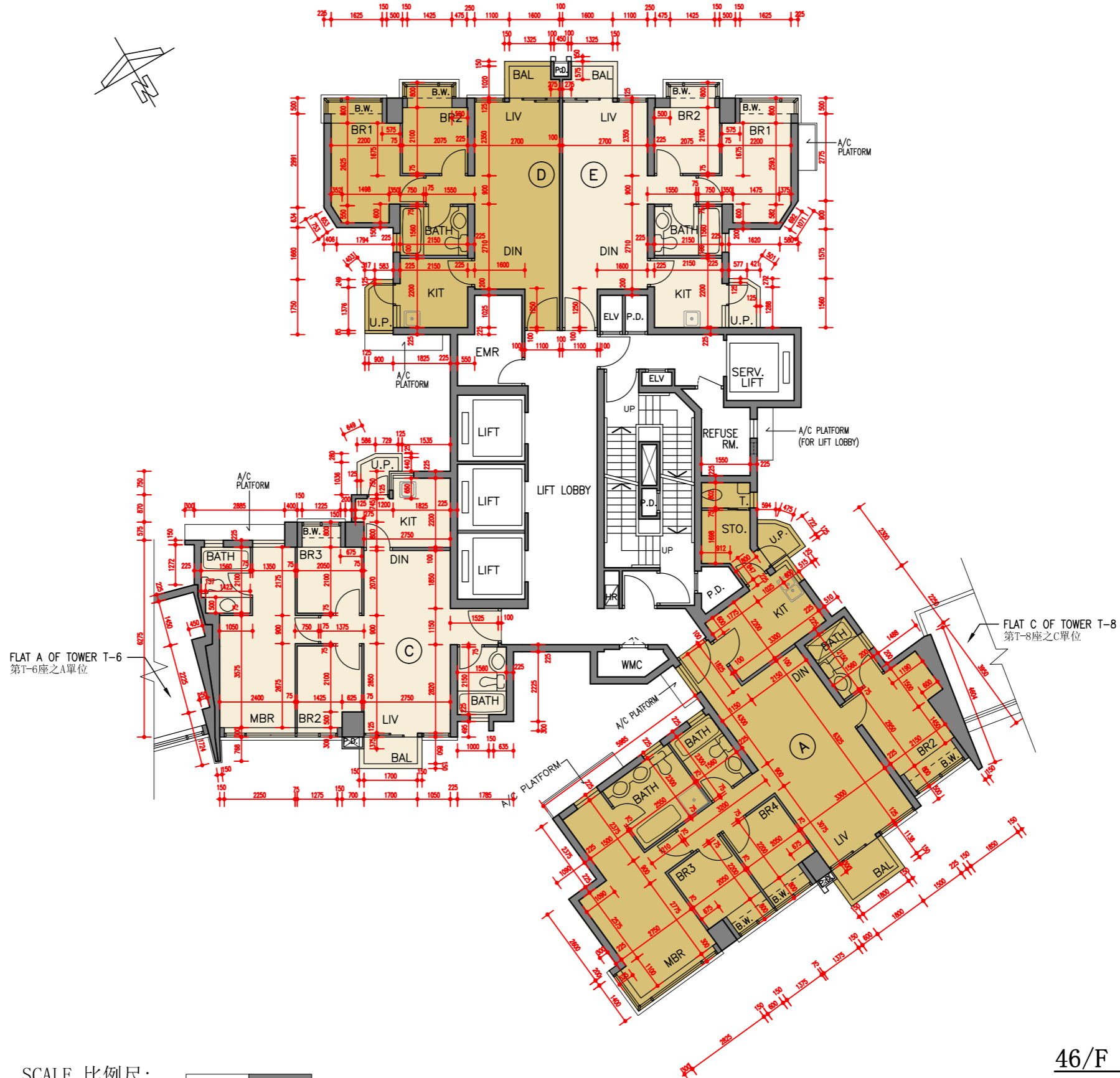

SCALE 比例尺: 0M(米) 2M(米) 4M(米)

46/F FLOOR PLAN
46樓樓面平面圖

TOWER T-7
(第T-7座)

1. The floor-to-floor height of each residential property on 47/F is 3.700M.
2. The thickness of the floor slabs (excluding plaster) of each residential property on 47/F is 125mm, 150mm, 180mm, 300mm and 350mm.
3. The internal areas of the residential properties on the upper floors will generally be slightly larger than those on the lower floors because of the reducing thickness of the structural walls on the upper floors.

Remarks:

1. The dimensions of floor plans are all in millimeter.
2. Please refer to Pages AL001 to AL002 of this sales brochure for remarks, terms and abbreviations shown in this floor plan.

1. 47樓每個住宅物業的層與層之間的高度為3.700米。
2. 47樓每個住宅物業的樓板(不包括灰泥)的厚度為125毫米, 150毫米, 180毫米, 300毫米及350毫米。
3. 因住宅物業的較高樓層的結構牆的厚度遞減, 較高樓層的內部面積, 一般比較低樓層的內部面積稍大。

備註:

1. 平面圖之尺規所列數字以毫米標示。
2. 樓面平面圖中顯示之附註、名詞及簡稱請參閱本售樓說明書第AL001至AL002頁。

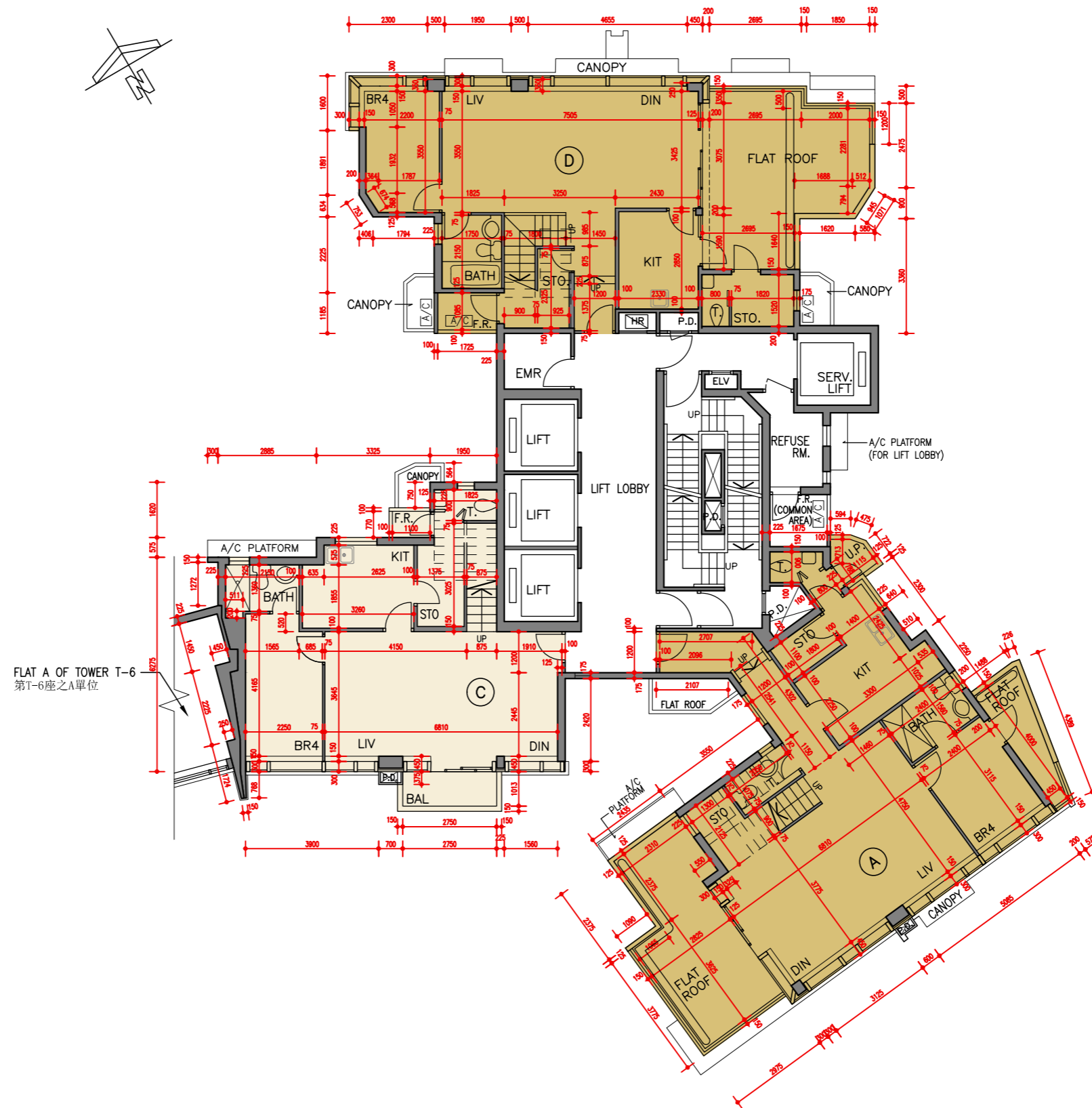

SCALE 比例尺: 0M(米) 2M(米) 4M(米)

47/F FLOOR PLAN
47樓樓面平面圖

TOWER T-7
(第T-7座)

1. The floor-to-floor height of each residential property on 48/F is 3.300M.
2. The thickness of the floor slabs (excluding plaster) of each residential property on 48/F is 150mm, 180mm, 235mm and 300mm.
3. The internal areas of the residential properties on the upper floors will generally be slightly larger than those on the lower floors because of the reducing thickness of the structural walls on the upper floors.

Remarks:

1. The dimensions of floor plans are all in millimeter.
2. Please refer to Pages AL001 to AL002 of this sales brochure for remarks, terms and abbreviations shown in this floor plan.

1. 48樓每個住宅物業的層與層之間的高度為3.300米。
2. 48樓每個住宅物業的樓板(不包括灰泥)的厚度為150毫米, 180毫米, 235毫米及300毫米。
3. 因住宅物業的較高樓層的結構牆的厚度遞減, 較高樓層的內部面積, 一般比較低樓層的內部面積稍大。

備註:

1. 平面圖之尺規所列數字以毫米標示。
2. 樓面平面圖中顯示之附註、名詞及簡稱請參閱本售樓說明書第AL001至AL002頁。

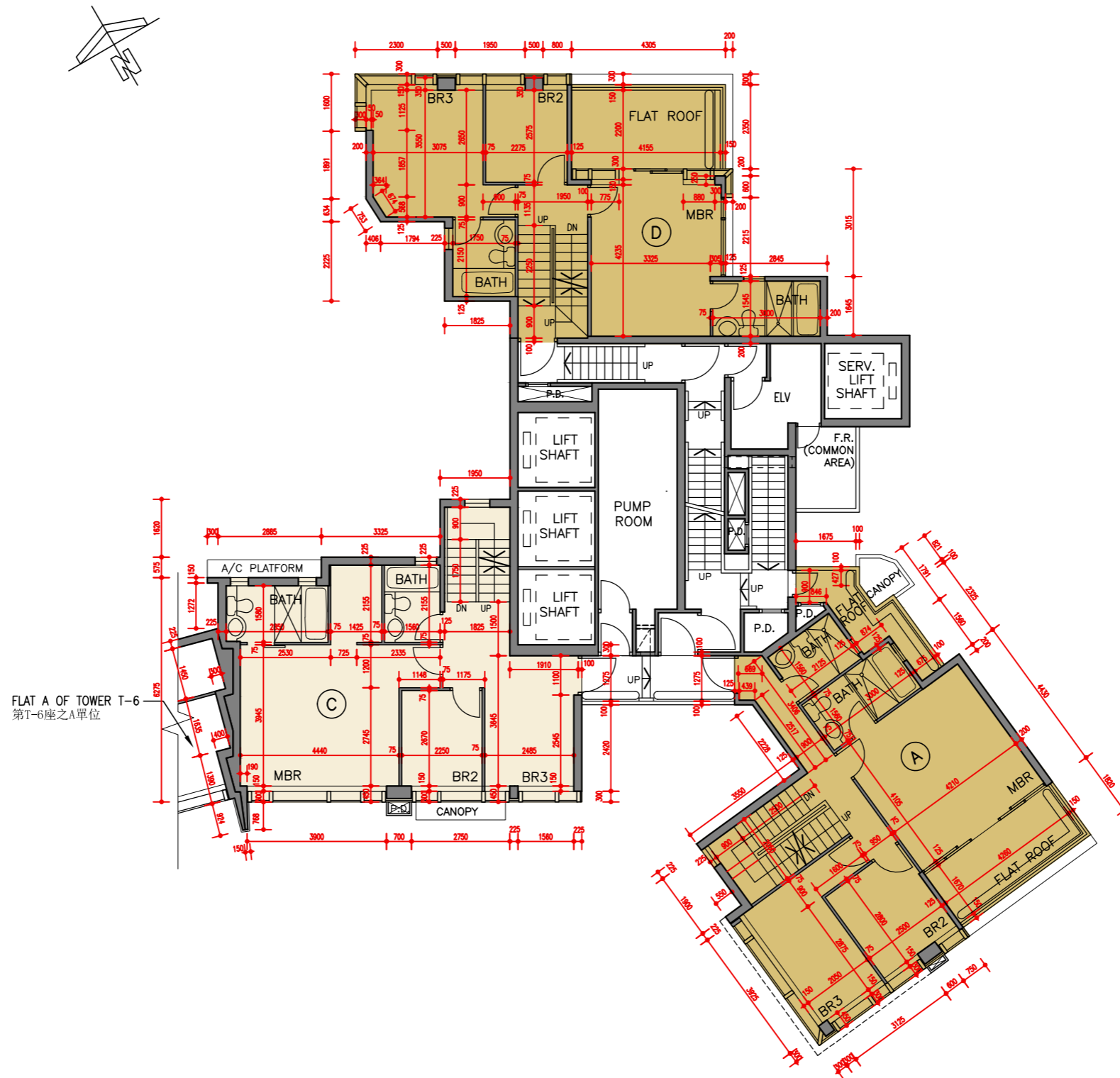

SCALE 比例尺: 0M (米) 2M (米) 4M (米)

48/F FLOOR PLAN
48樓樓面平面圖

TOWER T-7
(第T-7座)

1. The floor-to-floor height of each residential property on R/F: Not applicable.
2. The thickness of the floor slabs (excluding plaster) of each residential property on R/F: Not applicable.
3. The internal areas of the residential properties on the upper floors will generally be slightly larger than those on the lower floors because of the reducing thickness of the structural walls on the upper floors.
(Note: This statement required in Section 10(2)(e) in Part 1 of Schedule 1 of the Residential Properties (First-hand Sales) Ordinance (Cap.621) is not applicable to the floor(s) shown in this plan)

Remarks:

1. The dimensions of floor plans are all in millimeter.
2. Please refer to Pages AL001 to AL002 of this sales brochure for remarks, terms and abbreviations shown in this floor plan.

1. 天台每個住宅物業的層與層之間的高度：不適用。
2. 天台每個住宅物業的樓板（不包括灰泥）的厚度：不適用。
3. 因住宅物業的較高樓層的結構牆的厚度遞減，較高樓層的內部面積，一般比較低樓層的內部面積稍大。
(註：此根據第621章《一手住宅物業銷售條例》附表1第1部第10(2)(e)條所規定的陳述並不適用於此平面圖所示之層數。)

備註：

1. 平面圖之尺規所列數字以毫米標示。
2. 樓面平面圖中顯示之附註、名詞及簡稱請參閱本售樓說明書第AL001至AL002頁。

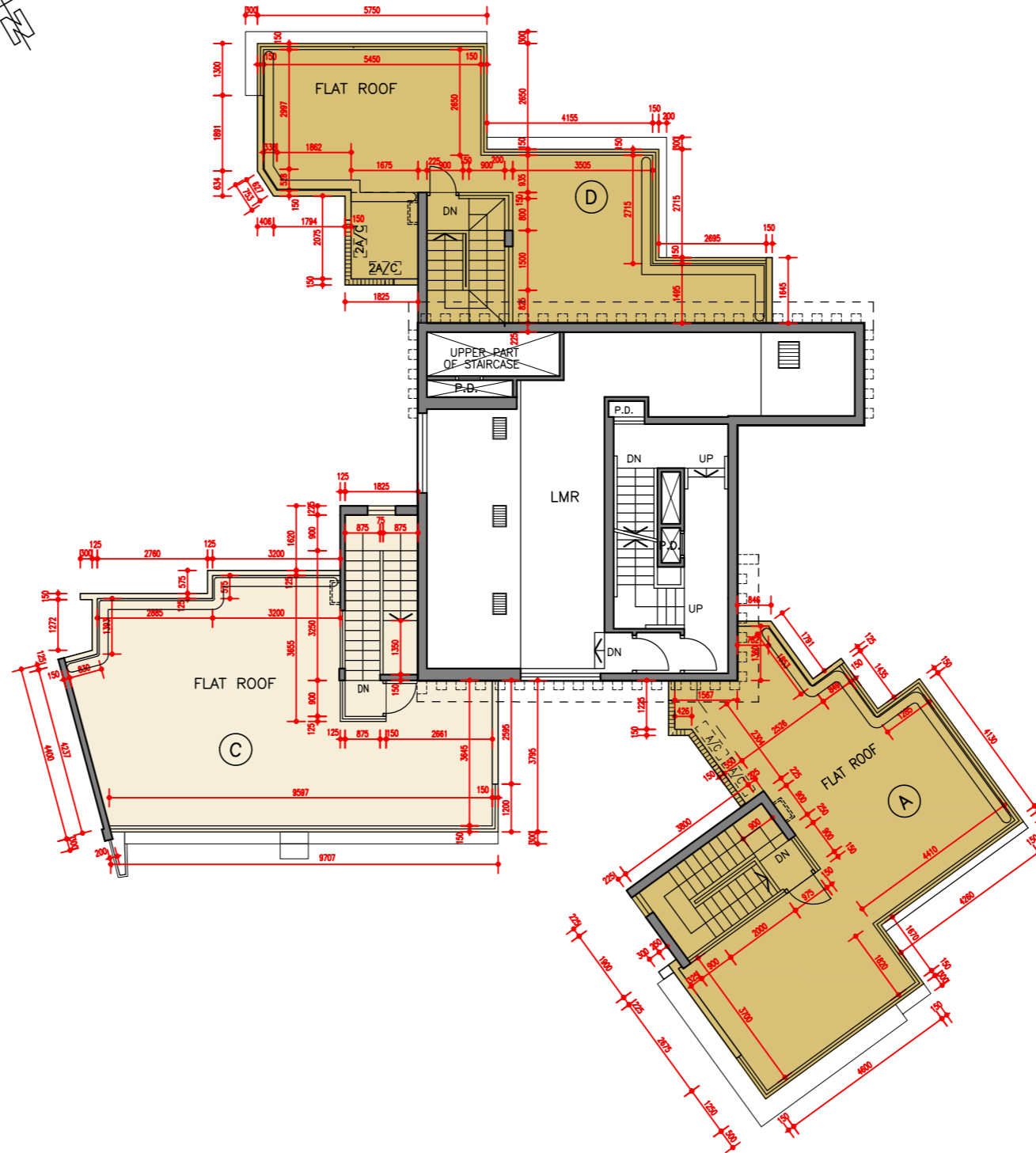
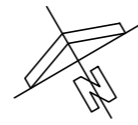

SCALE 比例尺：
0M(米) 2M(米) 4M(米)

R/F FLOOR PLAN
天台樓面平面圖

FLOOR PLANS OF RESIDENTIAL PROPERTIES IN THE PHASE

期數的住宅物業的樓面平面圖

TOWER T-8 (第T-8座)

1. The floor-to-floor height of each residential property on 5/F is 3.300M.
 2. The thickness of the floor slabs (excluding plaster) of each residential property on 5/F is 125mm, 150mm, 200mm and 235mm.
 3. The internal areas of the residential properties on the upper floors will generally be slightly larger than those on the lower floors because of the reducing thickness of the structural walls on the upper floors.
- (Note: This statement required in Section 10(2)(e) in Part 1 of Schedule 1 of the Residential Properties (First-hand Sales) Ordinance (Cap.621) is not applicable to the floor(s) shown in this plan)

Remarks:

1. The dimensions of floor plans are all in millimeter.
2. Please refer to Pages AL001 to AL002 of this sales brochure for remarks, terms and abbreviations shown in this floor plan.

1. 5樓每個住宅物業的層與層之間的高度為 3.300米。
 2. 5樓每個住宅物業的樓板(不包括灰泥)的厚度為125毫米, 150毫米, 200毫米及235毫米。
 3. 因住宅物業的較高樓層的結構牆的厚度遞減, 較高樓層的內部面積, 一般比較低樓層的內部面積稍大。
- (註:此根據第621章《一手住宅物業銷售條例》附表1第1部第10(2)(e)條所規定的陳述並不適用於此平面圖所示之層數。)

備註:

1. 平面圖之尺規所列數字以毫米標示。
2. 樓面平面圖中顯示之附註、名詞及簡稱請參閱本售樓說明書第AL001至AL002頁。



5/F FLOOR PLAN
5樓樓面平面圖

SCALE 比例尺: 0M (米) 2M (米) 4M (米)

FLOOR PLANS OF RESIDENTIAL PROPERTIES IN THE PHASE

期數的住宅物業的樓面平面圖

TOWER T-8 (第T-8座)

1. The floor-to-floor height of each residential property on 6/F-12/F, 15/F-23/F, 25/F-29/F is 3.300M.
 2. The thickness of the floor slabs (excluding plaster) of each residential property on 6/F-12/F, 15/F-23/F, 25/F-29/F is 125mm, 150mm, 200mm and 235mm.
 3. The internal areas of the residential properties on the upper floors will generally be slightly larger than those on the lower floors because of the reducing thickness of the structural walls on the upper floors.
- (Note: This statement required in Section 10(2)(e) in Part 1 of Schedule 1 of the Residential Properties (First-hand Sales) Ordinance (Cap.621) is not applicable to the floor(s) shown in this plan)

Remarks:

1. The dimensions of floor plans are all in millimeter.
 2. Please refer to Pages AL001 to AL002 of this sales brochure for remarks, terms and abbreviations shown in this floor plan.
1. 6樓至12樓, 15樓至23樓, 25樓至29樓每個住宅物業的層與層之間的高度為3.300米。
 2. 6樓至12樓, 15樓至23樓, 25樓至29樓每個住宅物業的樓板(不包括灰泥)的厚度為125毫米, 150毫米, 200毫米及235毫米。
 3. 因住宅物業的較高樓層的結構牆的厚度遞減, 較高樓層的內部面積, 一般比較低樓層的內部面積稍大。
(註:此根據第621章《一手住宅物業銷售條例》附表1第1部第10(2)(e)條所規定的陳述並不適用於此平面圖所示之層數。)

備註:

1. 平面圖之尺規所列數字以毫米標示。
2. 樓面平面圖中顯示之附註、名詞及簡稱請參閱本售樓說明書第AL001至AL002頁。



SCALE 比例尺: 0M(米) 2M(米) 4M(米)

6/F-12/F, 15/F-23/F, 25/F-29/F FLOOR PLAN
6樓至12樓, 15樓至23樓, 25樓至29樓樓面平面圖

TOWER T-8
(第T-8座)

1. The floor-to-floor height of each residential property on 31/F is 3.500M.
2. The thickness of the floor slabs (excluding plaster) of each residential property on 31/F is 125mm, 150mm, 225mm and 235mm.
3. The internal areas of the residential properties on the upper floors will generally be slightly larger than those on the lower floors because of the reducing thickness of the structural walls on the upper floors.

Remarks:

1. The dimensions of floor plans are all in millimeter.
2. Please refer to Pages AL001 to AL002 of this sales brochure for remarks, terms and abbreviations shown in this floor plan.

1. 31樓每個住宅物業的層與層之間的高度為3.500米。
2. 31樓每個住宅物業的樓板(不包括灰泥)的厚度為125毫米, 150毫米, 225毫米及235毫米。
3. 因住宅物業的較高樓層的結構牆的厚度遞減, 較高樓層的內部面積, 一般比較低樓層的內部面積稍大。

備註:

1. 平面圖之尺規所列數字以毫米標示。
2. 樓面平面圖中顯示之附註、名詞及簡稱請參閱本售樓說明書第AL001至AL002頁。

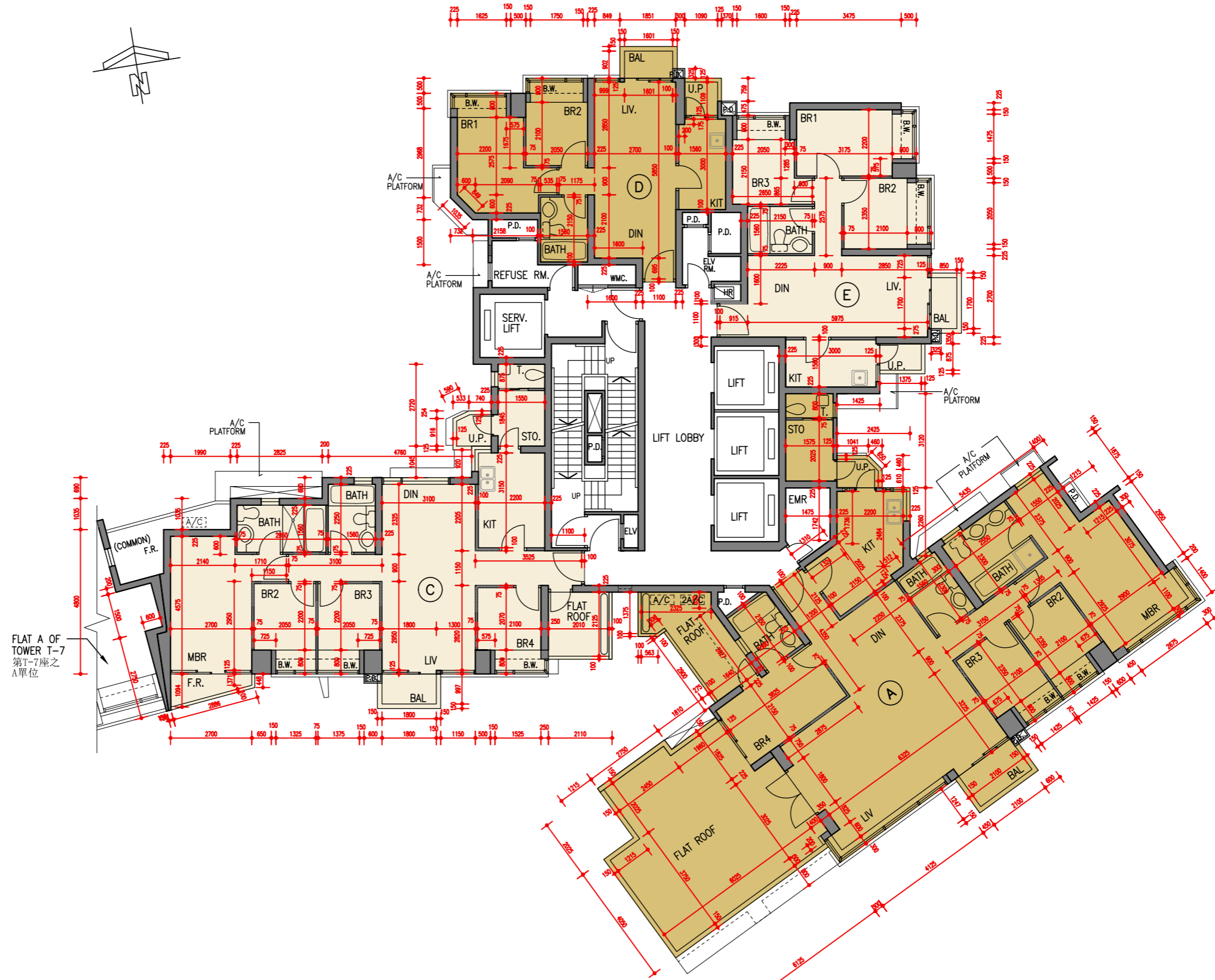

SCALE 比例尺: 0M(米) 2M(米) 4M(米)

31/F FLOOR PLAN
31樓樓面平面圖

FLOOR PLANS OF RESIDENTIAL PROPERTIES IN THE PHASE

期數的住宅物業的樓面平面圖

TOWER T-8 (第T-8座)

1. The floor-to-floor height of each residential property on 32/F-33/F, 35/F-37/F is 3.500M.
2. The thickness of the floor slabs (excluding plaster) of each residential property on 32/F-33/F, 35/F-37/F is 125mm, 150mm, 225mm and 235mm.
3. The internal areas of the residential properties on the upper floors will generally be slightly larger than those on the lower floors because of the reducing thickness of the structural walls on the upper floors.

Remarks:

1. The dimensions of floor plans are all in millimeter.
2. Please refer to Pages AL001 to AL002 of this sales brochure for remarks, terms and abbreviations shown in this floor plan.

1. 32樓至33樓, 35樓至37樓每個住宅物業的層與層之間的高度為3.500米。
2. 32樓至33樓, 35樓至37樓每個住宅物業的樓板(不包括灰泥)的厚度為125毫米, 150毫米, 225毫米及235毫米。
3. 因住宅物業的較高樓層的結構牆的厚度遞減, 較高樓層的內部面積, 一般比較低樓層的內部面積稍大。

備註:

1. 平面圖之尺規所列數字以毫米標示。
2. 樓面平面圖中顯示之附註、名詞及簡稱請參閱本售樓說明書第AL001至AL002頁。



SCALE 比例尺: 0M(米) 2M(米) 4M(米)

32/F-33/F, 35/F-37/F FLOOR PLAN
32樓至33樓, 35樓至37樓樓面平面圖

TOWER T-8
(第T-8座)

1. The floor-to-floor height of each residential property on 38/F-43/F is 3.500M.
2. The thickness of the floor slabs (excluding plaster) of each residential property on 38/F-43/F is 125mm, 150mm, 225mm and 235mm.
3. The internal areas of the residential properties on the upper floors will generally be slightly larger than those on the lower floors because of the reducing thickness of the structural walls on the upper floors.

Remarks:

1. The dimensions of floor plans are all in millimeter.
2. Please refer to Pages AL001 to AL002 of this sales brochure for remarks, terms and abbreviations shown in this floor plan.

1. 38樓至43樓每個住宅物業的層與層之間的高度為3.500米。
2. 38樓至43樓每個住宅物業的樓板(不包括灰泥)的厚度為125毫米, 150毫米, 225毫米及235毫米。
3. 因住宅物業的較高樓層的結構牆的厚度遞減, 較高樓層的內部面積, 一般比較低樓層的內部面積稍大。

備註:

1. 平面圖之尺規所列數字以毫米標示。
2. 樓面平面圖中顯示之附註、名詞及簡稱請參閱本售樓說明書第AL001至AL002頁。

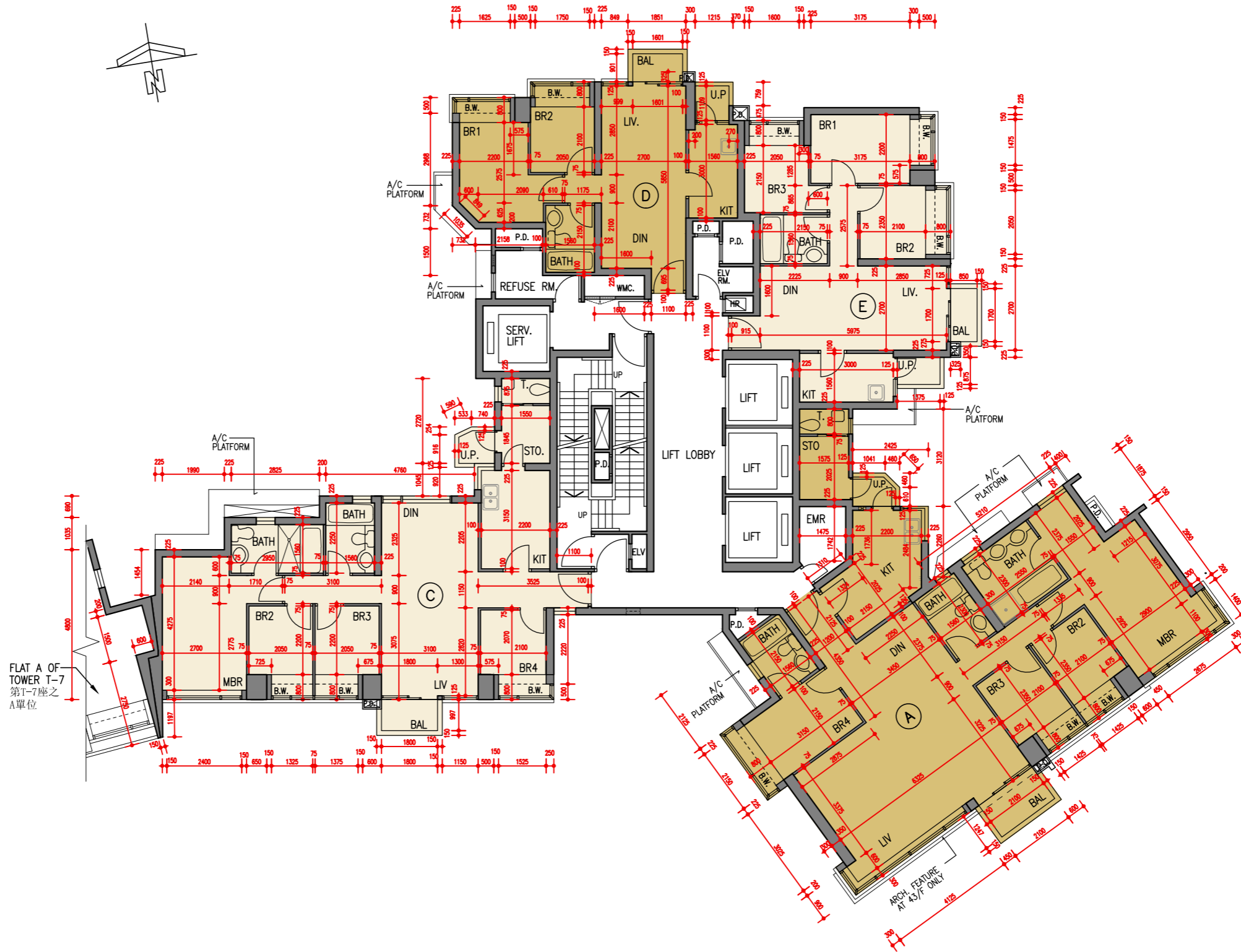

SCALE 比例尺: 0M (米) 2M (米) 4M (米)

38/F-43/F FLOOR PLAN
38樓至43樓樓面平面圖

TOWER T-8
(第T-8座)

1. The floor-to-floor height of each residential property on 45/F is 3.700M.
 2. The thickness of the floor slabs (excluding plaster) of each residential property on 45/F is 150mm, 235mm and 350mm.
 3. The internal areas of the residential properties on the upper floors will generally be slightly larger than those on the lower floors because of the reducing thickness of the structural walls on the upper floors.
- (Note: This statement required in Section 10(2)(e) in Part 1 of Schedule 1 of the Residential Properties (First-hand Sales) Ordinance (Cap.621) is not applicable to the floor(s) shown in this plan)

Remarks:

1. The dimensions of floor plans are all in millimeter.
2. Please refer to Pages AL001 to AL002 of this sales brochure for remarks, terms and abbreviations shown in this floor plan.

1. 45樓每個住宅物業的層與層之間的高度為3.700米。
2. 45樓每個住宅物業的樓板(不包括灰泥)的厚度為150毫米, 235毫米及350毫米。
3. 因住宅物業的較高樓層的結構牆的厚度遞減, 較高樓層的內部面積, 一般比較低樓層的內部面積稍大。
(註:此根據第621章《一手住宅物業銷售條例》附表1第1部第10(2)(e)條所規定的陳述並不適用於此平面圖所示之層數。)

備註:

1. 平面圖之尺規所列數字以毫米標示。
2. 樓面平面圖中顯示之附註、名詞及簡稱請參閱本售樓說明書第AL001至AL002頁。

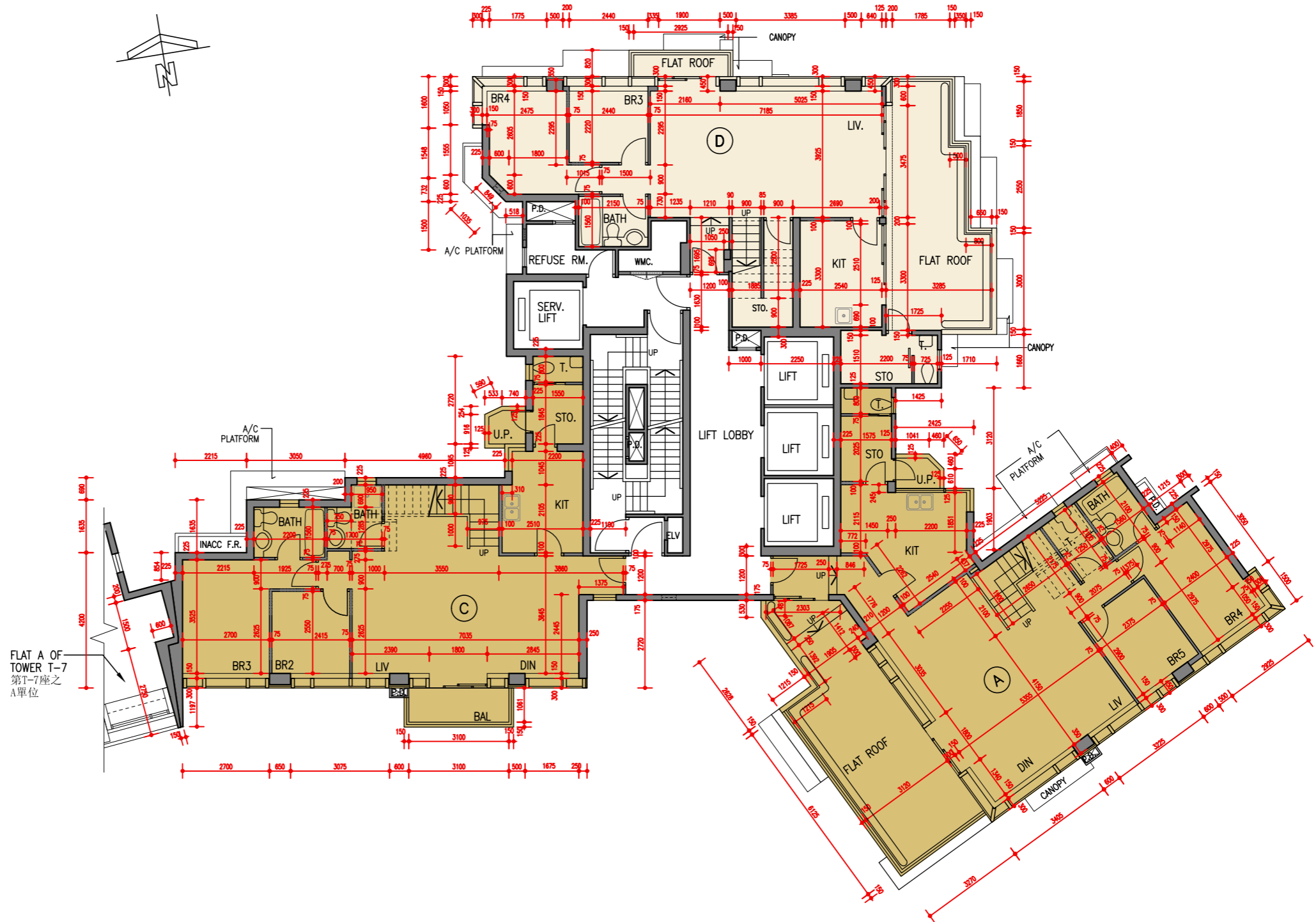

FLAT A OF TOWER T-7 第T-7座之A單位

SCALE 比例尺: 0M(米) 2M(米) 4M(米)

45/F FLOOR PLAN
45樓樓面平面圖

TOWER T-8
(第T-8座)

1. The floor-to-floor height of each residential property on 46/F is 3.300M.
2. The thickness of the floor slabs (excluding plaster) of each residential property on 46/F is 150mm and 300mm.
3. The internal areas of the residential properties on the upper floors will generally be slightly larger than those on the lower floors because of the reducing thickness of the structural walls on the upper floors.
(Note: This statement required in Section 10(2)(e) in Part 1 of Schedule 1 of the Residential Properties (First-hand Sales) Ordinance (Cap.621) is not applicable to the floor(s) shown in this plan)

Remarks:

1. The dimensions of floor plans are all in millimeter.
2. Please refer to Pages AL001 to AL002 of this sales brochure for remarks, terms and abbreviations shown in this floor plan.

1. 46樓每個住宅物業的層與層之間的高度為3.300米。
2. 46樓每個住宅物業的樓板(不包括灰泥)的厚度為150毫米及300毫米。
3. 因住宅物業的較高樓層的結構牆的厚度遞減, 較高樓層的內部面積, 一般比較低樓層的內部面積稍大。
(註: 此根據第621章《一手住宅物業銷售條例》附表1第1部第10(2)(e)條所規定的陳述並不適用於此平面圖所示之層數。)

備註:

1. 平面圖之尺規所列數字以毫米標示。
2. 樓面平面圖中顯示之附註、名詞及簡稱請參閱本售樓說明書第AL001至AL002頁。

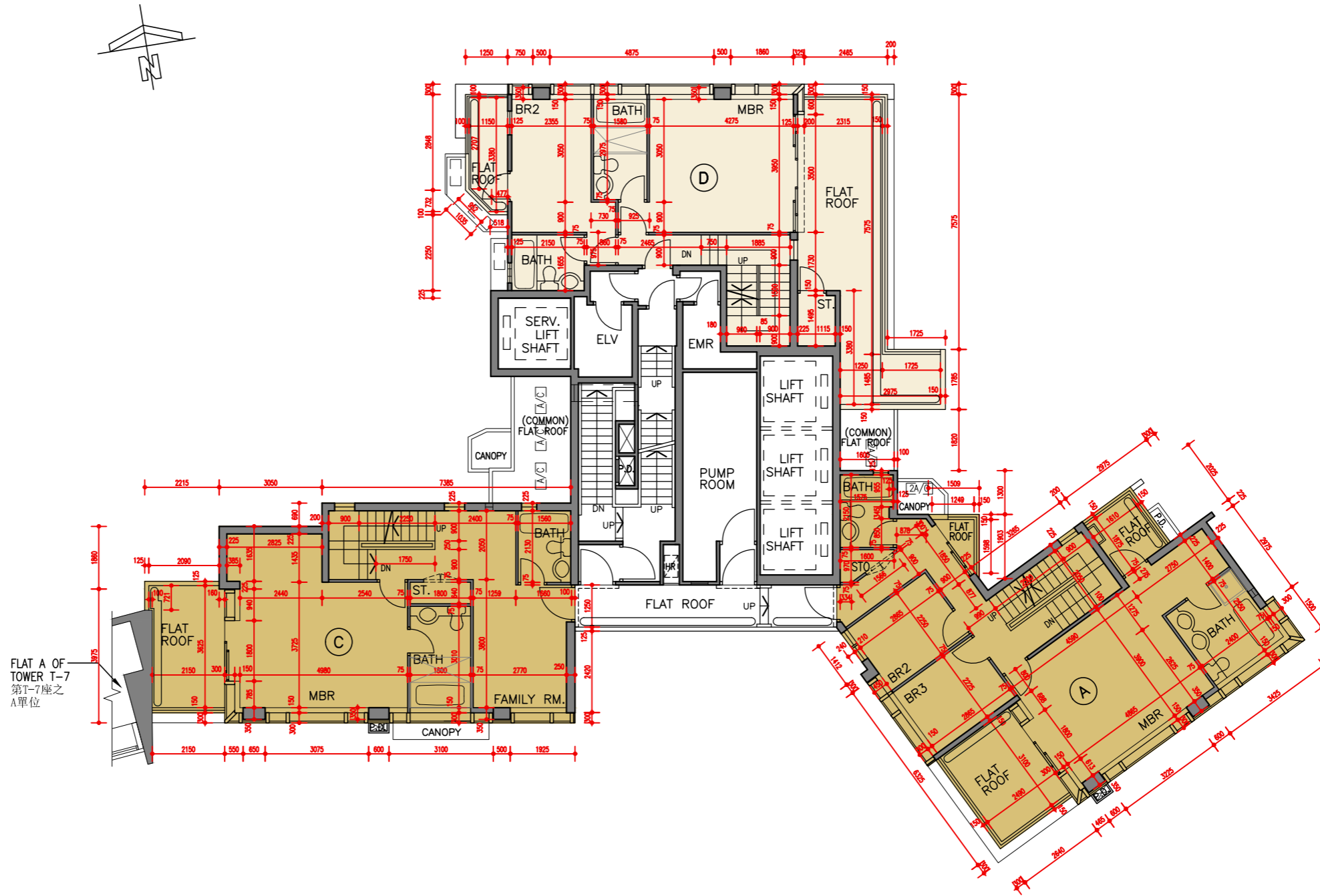

SCALE 比例尺: 0M(米) 2M(米) 4M(米)

46/F FLOOR PLAN
46樓樓面平面圖

TOWER T-8
(第T-8座)

1. The floor-to-floor height of each residential property on R/F: Not applicable.
2. The thickness of the floor slabs (excluding plaster) of each residential property on R/F: Not applicable.
3. The internal areas of the residential properties on the upper floors will generally be slightly larger than those on the lower floors because of the reducing thickness of the structural walls on the upper floors.
(Note: This statement required in Section 10(2)(e) in Part 1 of Schedule 1 of the Residential Properties (First-hand Sales) Ordinance (Cap.621) is not applicable to the floor(s) shown in this plan)

Remarks:

1. The dimensions of floor plans are all in millimeter.
2. Please refer to Pages AL001 to AL002 of this sales brochure for remarks, terms and abbreviations shown in this floor plan.

1. 天台每個住宅物業的層與層之間的高度：不適用。
2. 天台每個住宅物業的樓板(不包括灰泥)的厚度：不適用。
3. 因住宅物業的較高樓層的結構牆的厚度遞減，較高樓層的內部面積，一般比較低樓層的內部面積稍大。
(註：此根據第621章《一手住宅物業銷售條例》附表1第1部第10(2)(e)條所規定的陳述並不適用於此平面圖所示之層數。)

備註：

1. 平面圖之尺規所列數字以毫米標示。
2. 樓面平面圖中顯示之附註、名詞及簡稱請參閱本售樓說明書第AL001至AL002頁。

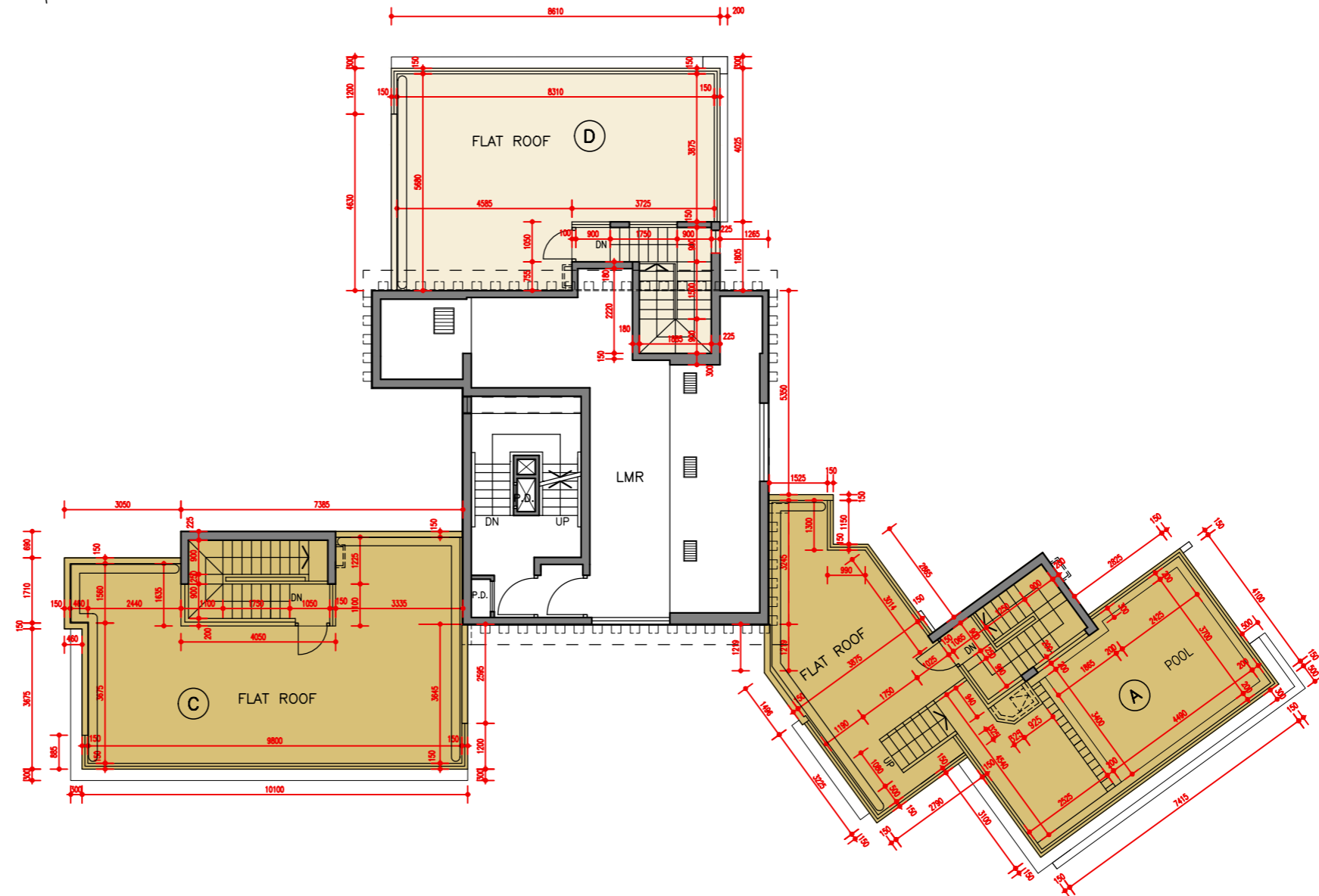
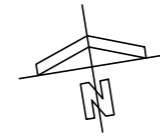

SCALE 比例尺：
0M(米) 2M(米) 4M(米)

R/F FLOOR PLAN
天台樓面平面圖